

PREPARED FOR:
RUTA SYVERSON
RESORT REALTY
1201 GENEVA NATIONAL AVE. SOUTH
LAKE GENEVA, WI 53147

PLAT OF SURVEY

-OF-

LOT 12, BLOCK 4, OF WHEELERS ADDITION TO THE CITY
OF LAKE GENEVA, WALWORTH COUNTY, WISCONSIN.

PATHFINDER SURVEYING INC.
W2888 KRUEGER ROAD, UNIT "D"
LAKE GENEVA, WI, 53147
262-248-3697

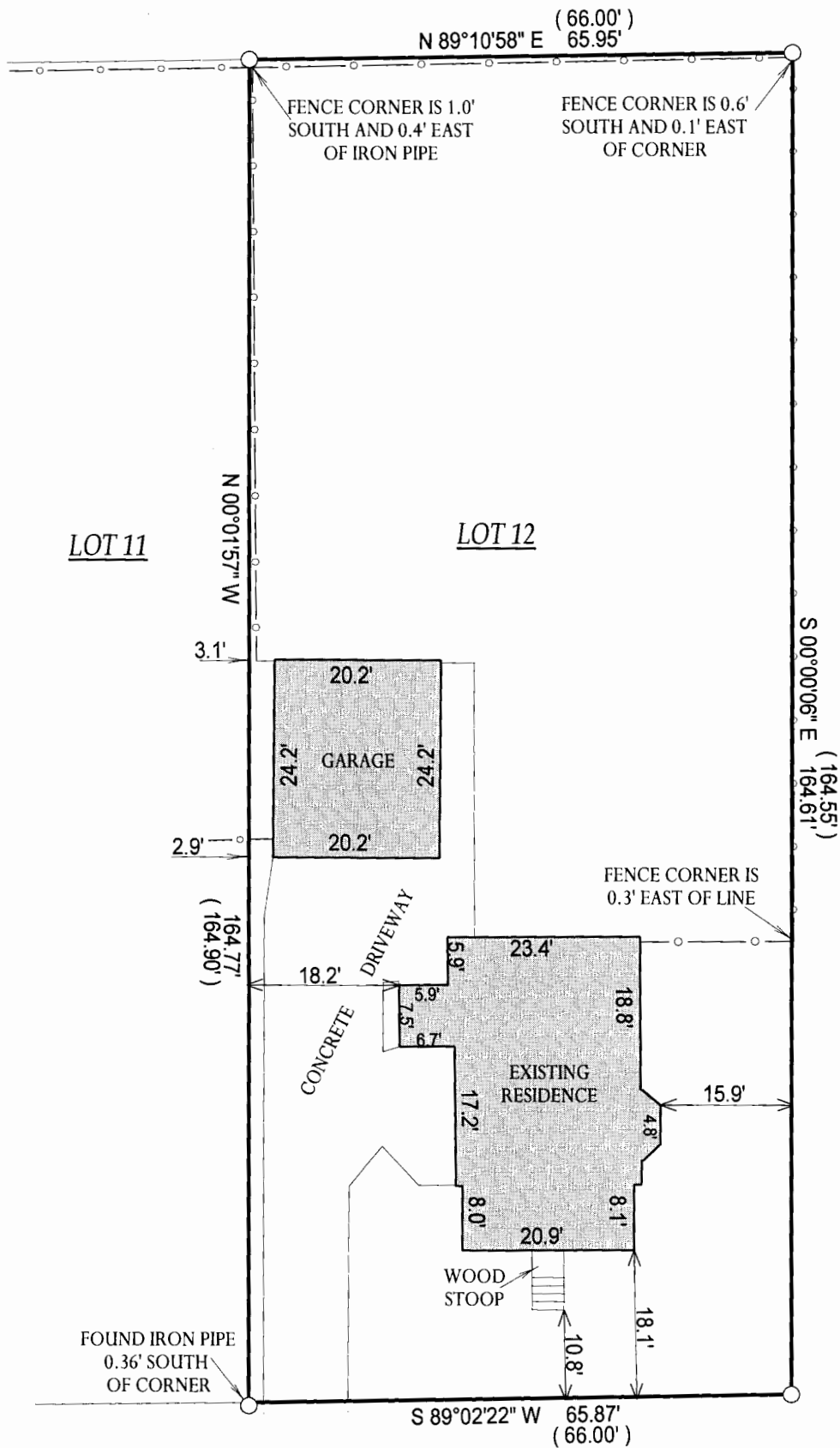

MADISON STREET
(66' WIDE)

WHEELER STREET
(66' WIDE)

() = RECORDED AS

□ = FOUND IRON BAR

○ = FOUND IRON PIPE

● = SET IRON PIPE

■ = SET IRON BAR

SCALE: 1" = 20'

JOB #: 06-357

TAX ID #: ZWH 00024

COMPARE LEGAL DESCRIPTION ABOVE AND DRAWING WITH DEED. FOR BUILDING RESTRICTIONS AND EASEMENTS NOT SHOWN, REFER TO DEED, ABSTRACT SOURCES AND LOCAL MUNICIPAL CODES. NOTIFY THE SURVEYOR IMMEDIATELY OF ANY DISCREPANCY.

"I hereby certify that the above described property was surveyed under my supervision and that the above map, to the best of my knowledge and belief, is a true representation thereof and shows the size and location of all visible structures, apparent easements and encroachments if any." This survey is made for the present owners of the property, and those who purchase, mortgage, or guarantee the title thereto, within one year from the date hereof.

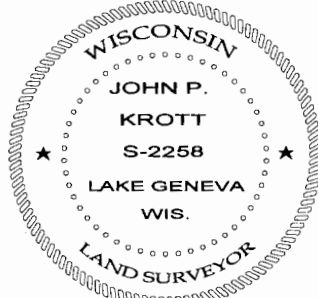

JOHN P. KROTT
S-2258
Wisconsin Registered Land Surveyor
(original if signed in red)

DATED THE 17th DAY OF JULY, 2006.

ZWH - 24

007-2428