

PREPARED FOR
MARYANNE GERNAND
REMAX GENEVA REALTY
101 BROAD ST. SUITE 102
LAKE GENEVA WI. 53147

PLAT OF SURVEY

- OF -

LOT 12 BLOCK 20 OF THE ORIGINAL PLAT OF THE
CITY OF LAKE GENEVA, WALWORTH COUNTY,
WISCONSIN.

PATHFINDER SURVEYING INC.
W2888 KRUEGER RD. UNIT "D"
LAKE GENEVA WI. 53147
(262) 248-3697

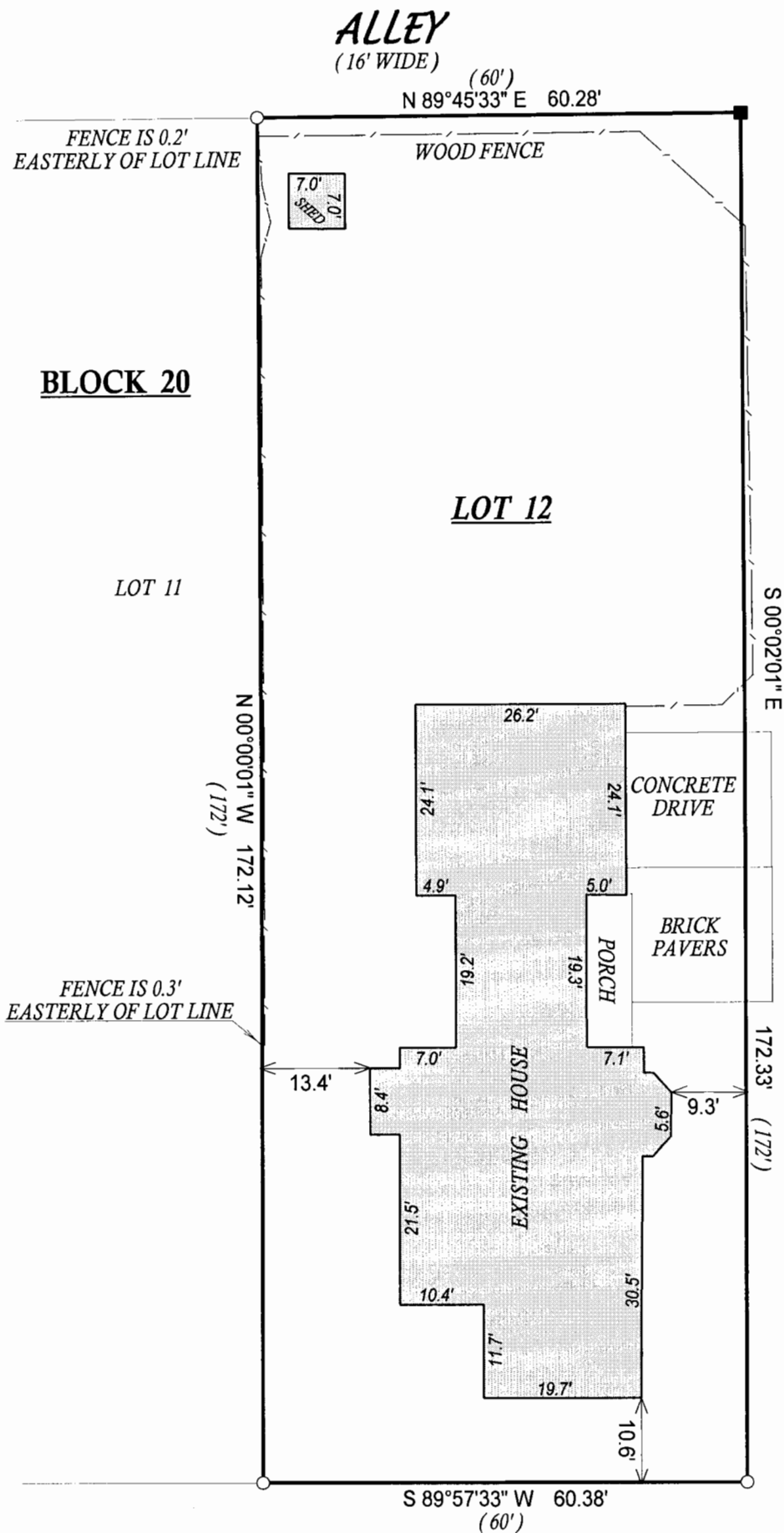

C.L. WARREN STREET
(80' WIDE ROAD)



() = recorded as

□ = found iron bar

○ = found iron pipe

● = set iron pipe

■ = set iron bar

SCALE 1" = 20'

JOB # 06-287

TAX ID # ZOP00196

C.L. GENEVA STREET

(80' WIDE ROAD)

COMPARE LEGAL DESCRIPTION ABOVE AND DRAWING WITH DEED. FOR BUILDING RESTRICTIONS AND EASEMENTS NOT SHOWN, REFER TO DEED, ABSTRACT SOURCES AND LOCAL MUNICIPAL CODES. NOTIFY THE SURVEYOR IMMEDIATELY OF ANY DISCREPANCY.

"I hereby certify that I have surveyed the above described property and that the above map, to the best of my knowledge and belief, is a true representation thereof and shows the size and location of all visible structures, apparent easements and encroachments if any."

This survey is made for the present owners of the property, and those who purchase, mortgage, or guarantee the title thereto, within one year from the date hereof.

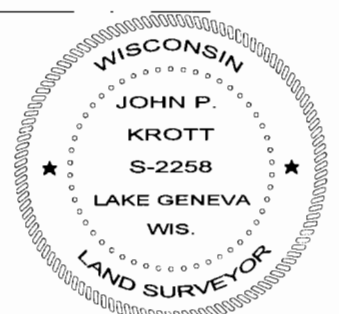
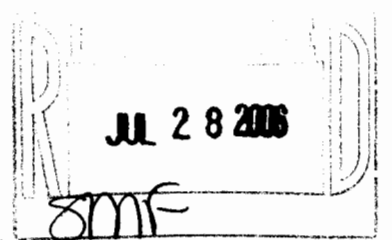

John P. Krott

JOHN KROTT S - 2258
Wisconsin Registered Land Surveyor
(original if signed in red)

DATED THIS THE 13th DAY OF JUNE 2006.

007-2422