

PREPARED FOR : MIKE AND NANCY CONNOR
951 S. LAKE SHORE DR. #2
LAKE GENEVA WI. 53147

PLAT OF SURVEY

- OF -

PATHFINDER SURVEYING INC.
N3705 WILLOW BEND LANE
LAKE GENEVA WI. 53147

UNIT 2 OF VICTORIAN SQUARE A CONDOMINIUM LOCATED
IN THE NORTHWEST 1/4 OF THE NORTHEAST 1/4 OF SECTION
1, TOWN 1 NORTH, RANGE 17 EAST, CITY OF LAKE GENEVA,
WALWORTH COUNTY, WISCONSIN.

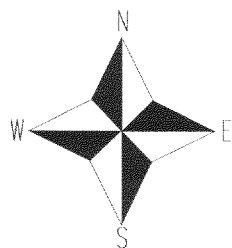
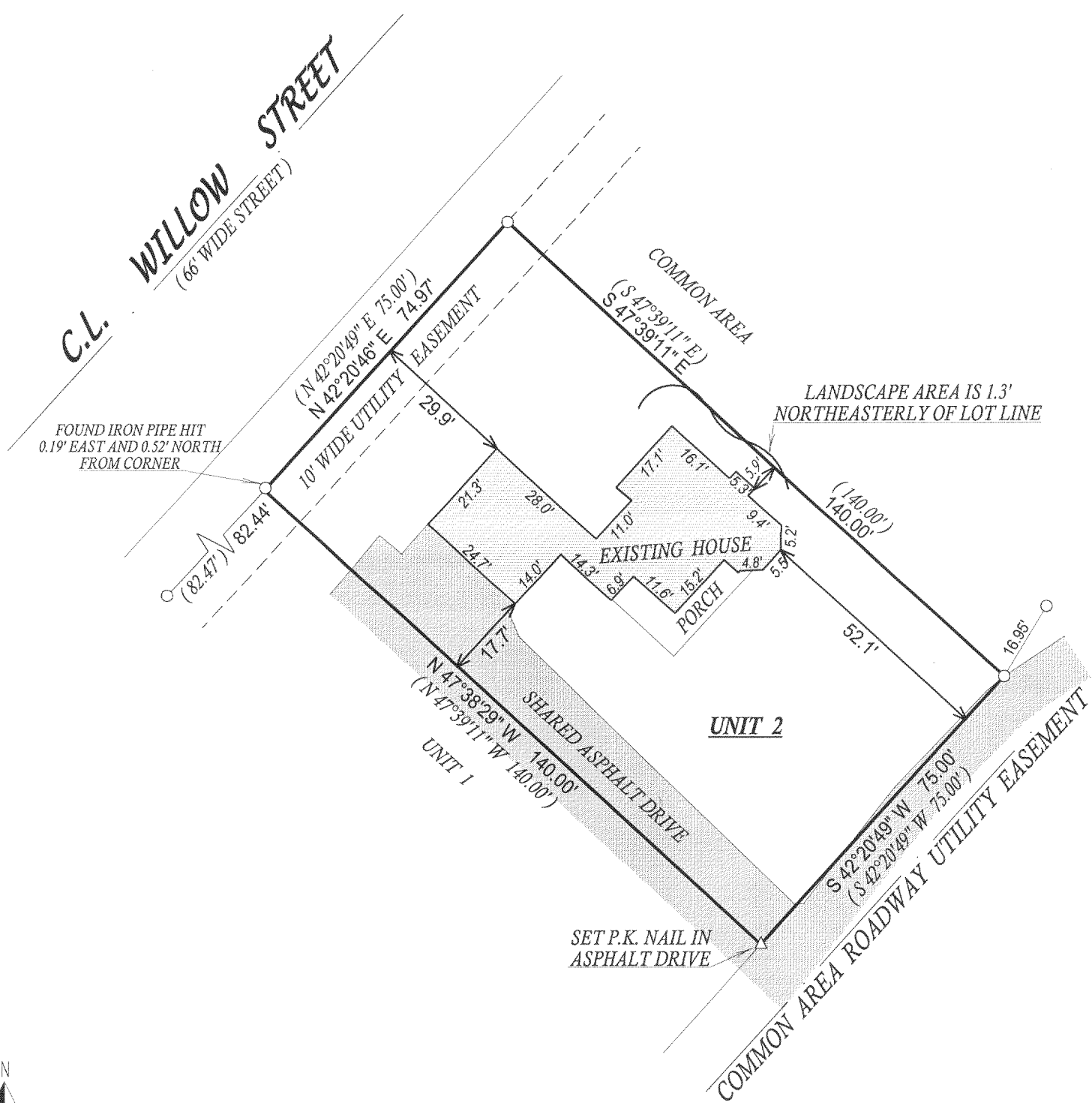

() = recorded as

□ = found iron bar

○ = found iron pipe

● = set iron pipe

■ = set iron bar

SCALE 1" = 30'

JOB # 06-131

TAX ID # ZVS00002

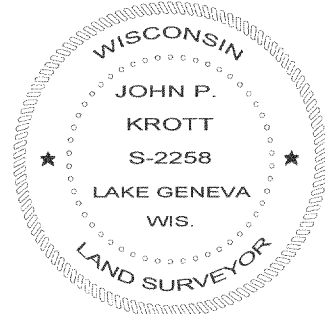
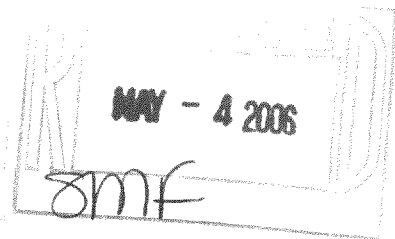

COMPARE LEGAL DESCRIPTION ABOVE AND DRAWING WITH DEED. FOR BUILDING RESTRICTIONS AND EASEMENTS NOT SHOWN, REFER TO DEED, ABSTRACT SOURCES AND LOCAL MUNICIPAL CODES. NOTIFY THE SURVEYOR IMMEDIATELY OF ANY DISCREPANCY.

"I hereby certify that I have surveyed the above described property and that the above map, to the best of my knowledge and belief, is a true representation thereof and shows the size and location of all visible structures, apparent easements and encroachments if any."
This survey is made for the present owners of the property, and those who purchase, mortgage, or guarantee the title thereto, within one year from the date hereof.

John P. Krott

JOHN KROTT S - 2258
Wisconsin Registered Land Surveyor
(original if signed in red)

DATED THIS THE 7th DAY OF APRIL 2006.

ZVS-2

007-2401