

PREPARED FOR:
BASSO BUILDERS
403 SKYLINE DR
LAKE GENEVA, WI
53147

PLAT OF SURVEY

- OF -

LOT 46 AND THE NORTH 28 FEET OF LOT 47 , IN BOULEVARD SUBDIVISION,
LOCATED IN SECTION 36 , TOWN 2 NORTH , RANGE 17 EAST , CITY OF
LAKE GENEVA , WALWORTH COUNTY , WISCONSIN.

PATHFINDER SURVEYING INC.
(formerly)
J.K. SURVEYING INC.
N3705 WILLOWBEND LANE
LAKE GENEVA, WI, 53147
262-248-3697

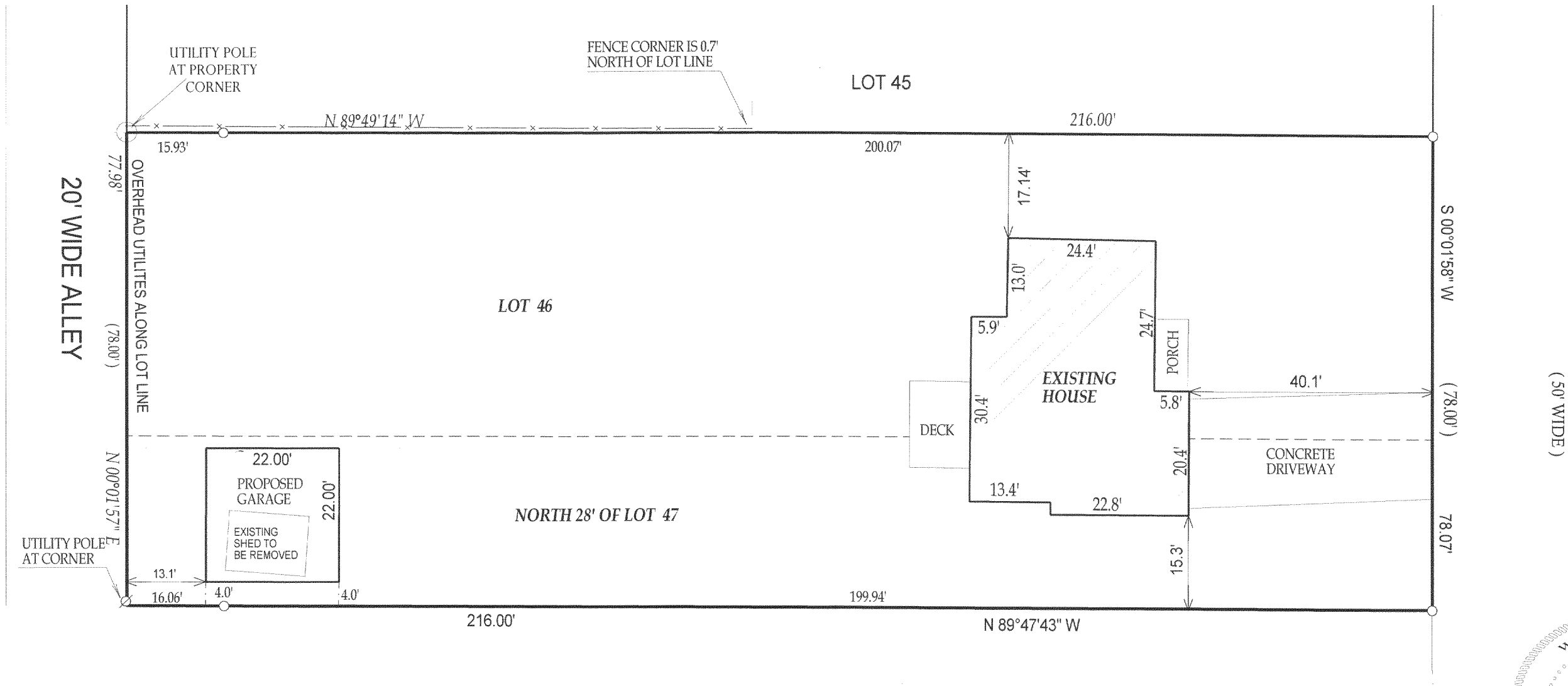

NOTE: BASIS OF BEARING IS SURVEY OF RECORD.

() = RECORDED AS

□ = FOUND IRON BAR

○ = FOUND IRON PIPE

■ = SET IRON BAR

● = SET IRON PIPE

SCALE: 1" = 20'

JOB #: 06-127

TAX ID #: ZBL 00031B

MAY - 4 2006

SME

COMPARE LEGAL DESCRIPTION ABOVE AND DRAWING WITH DEED. FOR BUILDING RESTRICTIONS AND EASEMENTS NOT SHOWN, REFER TO DEED, ABSTRACT SOURCES AND LOCAL MUNICIPAL CODES. NOTIFY THE SURVEYOR IMMEDIATELY OF ANY DISCREPANCY.

"I hereby certify that I have surveyed the above described property and that the above map, to the best of my knowledge and belief, is a true representation thereof and shows the size and location of all visible structures, apparent easements and encroachments if any."

This survey is made for the present owners of the property, and those who purchase, mortgage, or guarantee the title thereto, within one year from the date hereof.

DATED THIS 5th, DAY OF APRIL , 2006

John P. Krott

JOHN KROTT S-2258
Wisconsin Registered Land Surveyor
(original if signed in red)

ZBL-31B

007-2400