

FRANCIS
DRIVE

HAROLD H. KOLB

REGISTERED PROFESSIONAL LAND SURVEYOR
LAKE GENEVA, WISCONSIN

PEARSON DRIVE

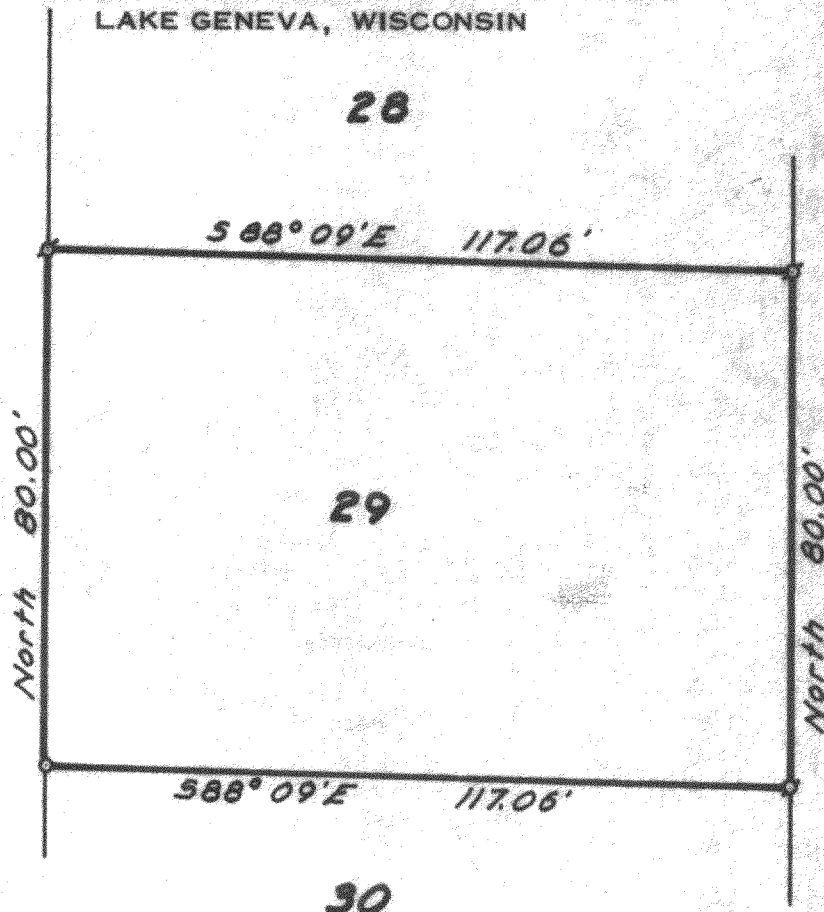

PLAT OF SURVEY OF

Lot 29, Pearson Subdivision, located in
Section 35, T 2 N, R 17 E, City of Lake
Geneva, Walworth County, Wisconsin.

N



SCALE 1"=30'

LEGEND

- - IRON PIPE FOUND
- - IRON PIPE PLACED
- - CONCRETE MONUMENT
- x - SPIKE

I, HAROLD H. KOLB, DO HEREBY CERTIFY THAT I HAVE
SURVEYED THE PROPERTY HEREON DESCRIBED ACCORDING
TO THE OFFICIAL RECORDS, AND THAT THE PLAT HEREON
IS A CORRECT REPRESENTATION OF THE LOT LINES.

Harold H. Kolb

HAROLD H. KOLB

WISCONSIN REGISTERED LAND SURVEYOR, S-187

DATE September 8, 1966