

1140 SEQUOIA STREET • DELAVAN, WISCONSIN 53115  
262-728-6737

6

SMF

## SUBDIVISION

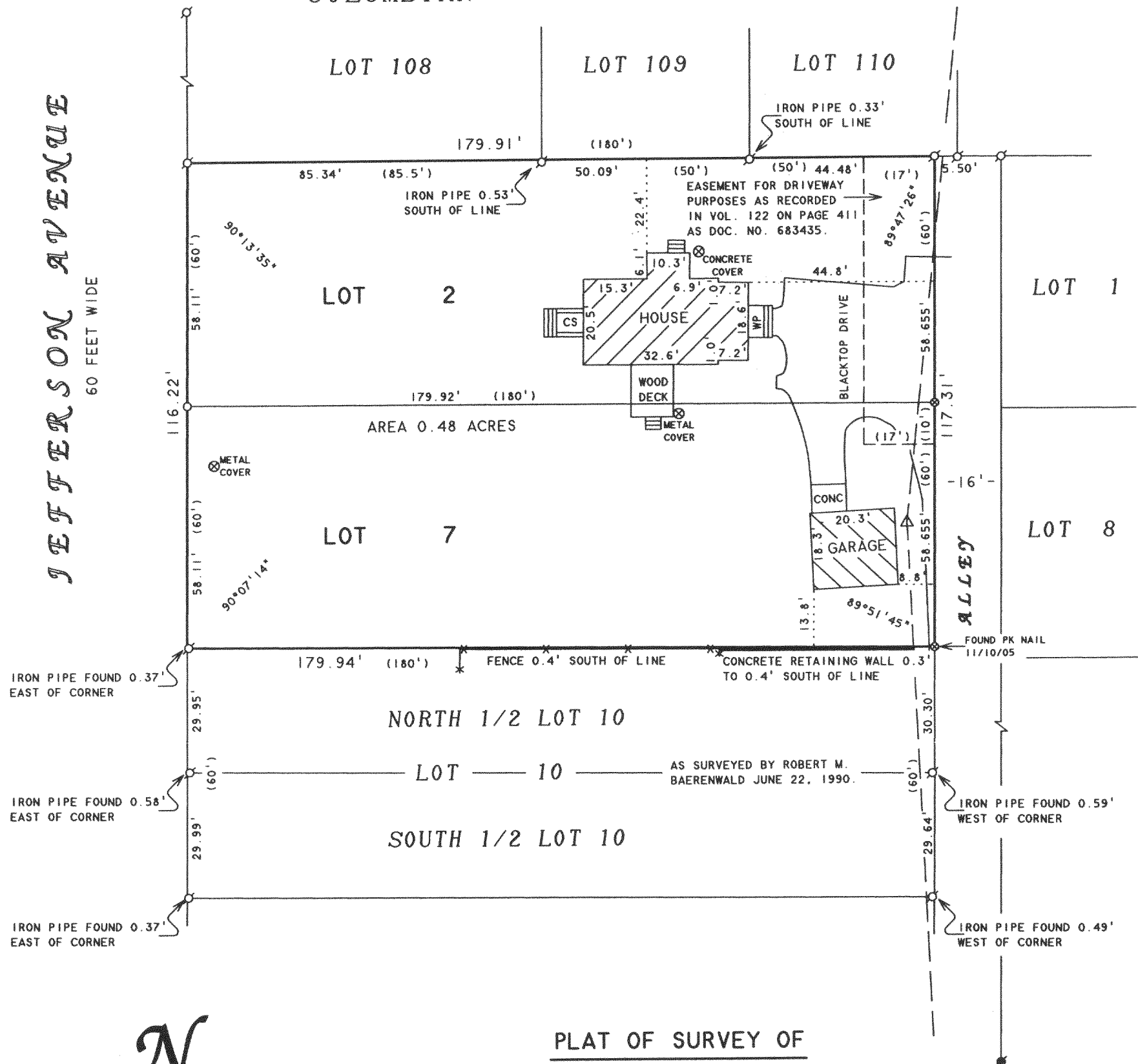

LOTS 2 AND 7 IN D.O. MARSH'S ADDITION, CITY OF LAKE GENEVA, WALWORTH COUNTY, WISCONSIN, SUBJECT TO AN EASEMENT FOR DRIVEWAY PURPOSES OVER THE EAST 17 FEET OF LOT 2 AND THE EAST 17 FEET OF THE NORTH 10 FEET OF LOT 7 OF SAID DAVID O. MARSH'S ADDITION TO BE USED BY THE GRANTEES, THEIR HEIRS, SUCCESSORS AND ASSIGNS, IN COMMON WITH THE OWNERS OF LOTS 1 AND 8 IN SAID DAVID O. MARSH'S ADDITION, THEIR HEIRS, SUCCESSORS AND ASSIGNS.

I HEREBY CERTIFY THAT I HAVE SURVEYED THE ABOVE DESCRIBED PROPERTY AND THAT THE ABOVE MAP IS A TRUE REPRESENTATION THEREOF AND SHOWS THE SIZE AND LOCATION OF THE PROPERTY, ITS EXTERIOR BOUNDARIES, THE LOCATION OF ALL VISIBLE STRUCTURES AND DIMENSIONS OF ALL PRINCIPAL BUILDINGS THEREON, BOUNDARY FENCES, APPARENT EASEMENTS, ROADWAYS AND VISIBLE ENCROACHMENTS, IF ANY, TO THE BEST OF MY KNOWLEDGE AND BELIEF.

THIS SURVEY IS MADE FOR THE USE OF THE PRESENT OWNERS OF THE PROPERTY, AND ALSO THOSE WHO PURCHASE, MORTGAGE, OR GUARANTEE THE TITLE THERETO WITHIN ONE (1) YEAR FROM DATE HEREON.

  
DAVID F. ABELL  
WISCONSIN REGISTERED LAND SURVEYOR. S-1596

September 11, 2002

DATE \_\_\_\_\_ JOB NUMBER - 02134A  
NOTE: THIS IS NOT A CERTIFIED COPY UNLESS SEALED.

ORDERED BY: KEEFE REAL ESTATE  
1155 E. GENEVA STREET  
DELAVER, WI 53115

REVISED AND RECERTIFIED: NOVEMBER 11, 2005  
ORDERED BY: JENNIFER DOOLEY  
549 JEFFERSON AVE.  
LAKE GENEVA, WI 53147

Ø - IRON PIPE FOUND  
 Ø - IRON ROD FOUND  
 ○ - IRON PIPE SET  
 ⊗ - PK NAIL SET IN BLACKTOP  
 CS - CONCRETE STOOP  
 WP - WOOD PORCH  
 △ - UTILITY POLE  
 \_\_\_\_\_ - OVERHEAD UTILITY LINES  
 \*-----\* - CHAINLINK FENCE  
 ( ) - RECORDED AS

$$\mathcal{N}$$

SCALE 1" = 30'

### LEGEND

ZMA-2

007-2387