

HAROLD H. KOLB

REGISTERED PROFESSIONAL LAND SURVEYOR
LAKE GENEVA, WISCONSIN

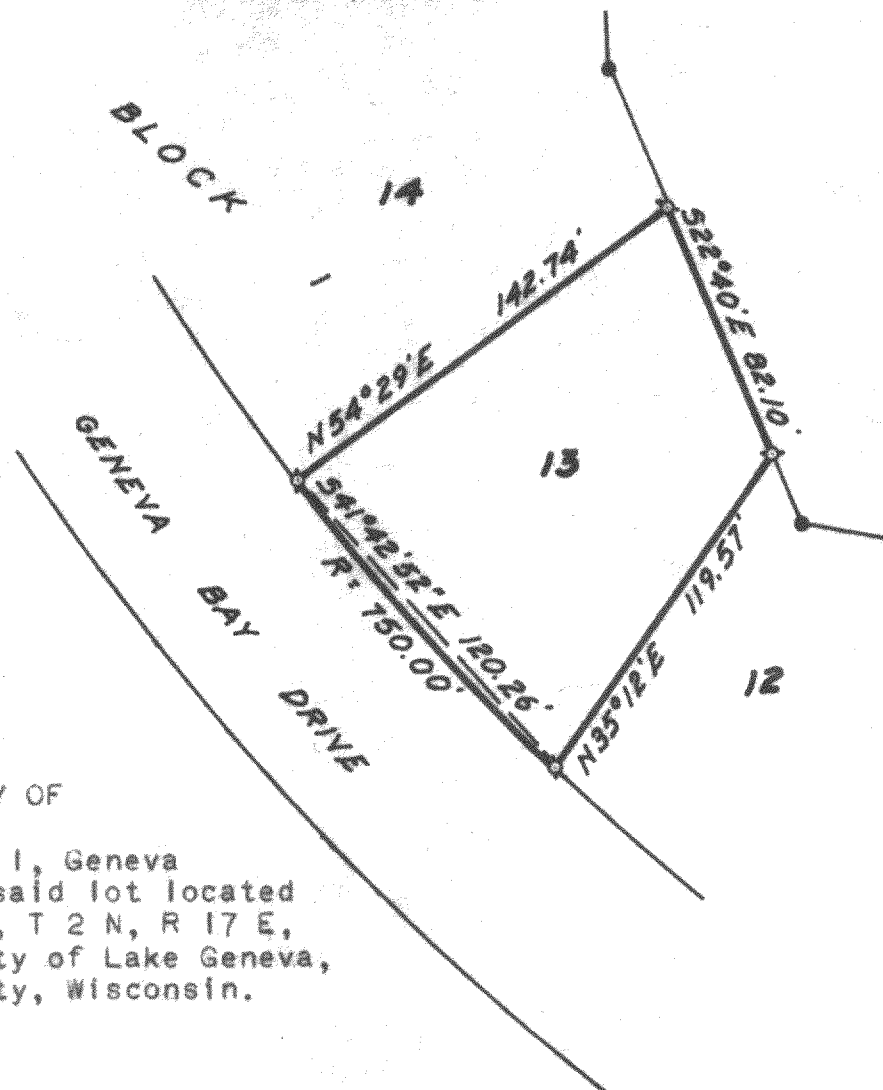

PLAT OF SURVEY OF

Lot 13, Block 1, Geneva
Bay Estates, said lot located
in Section 35, T 2 N, R 17 E,
and in the City of Lake Geneva,
Walworth County, Wisconsin.

N



SCALE 1"=60'
LEGEND

- Ø - IRON PIPE FOUND
- O - IRON PIPE PLACED
- - CONCRETE MONUMENT FOUND
- X - SPIKE

I, HAROLD H. KOLB, DO HEREBY CERTIFY THAT I HAVE
SURVEYED THE PROPERTY HEREON DESCRIBED ACCORDING
TO THE OFFICIAL RECORDS, AND THAT THE PLAT HEREON
IS A CORRECT REPRESENTATION OF THE LOT LINES.

Harold H. Kolb
HAROLD H. KOLB

WISCONSIN REGISTERED LAND SURVEYOR, S-187
DATE August 6, 1966

26B-13

7-237

LG 195