

59-77

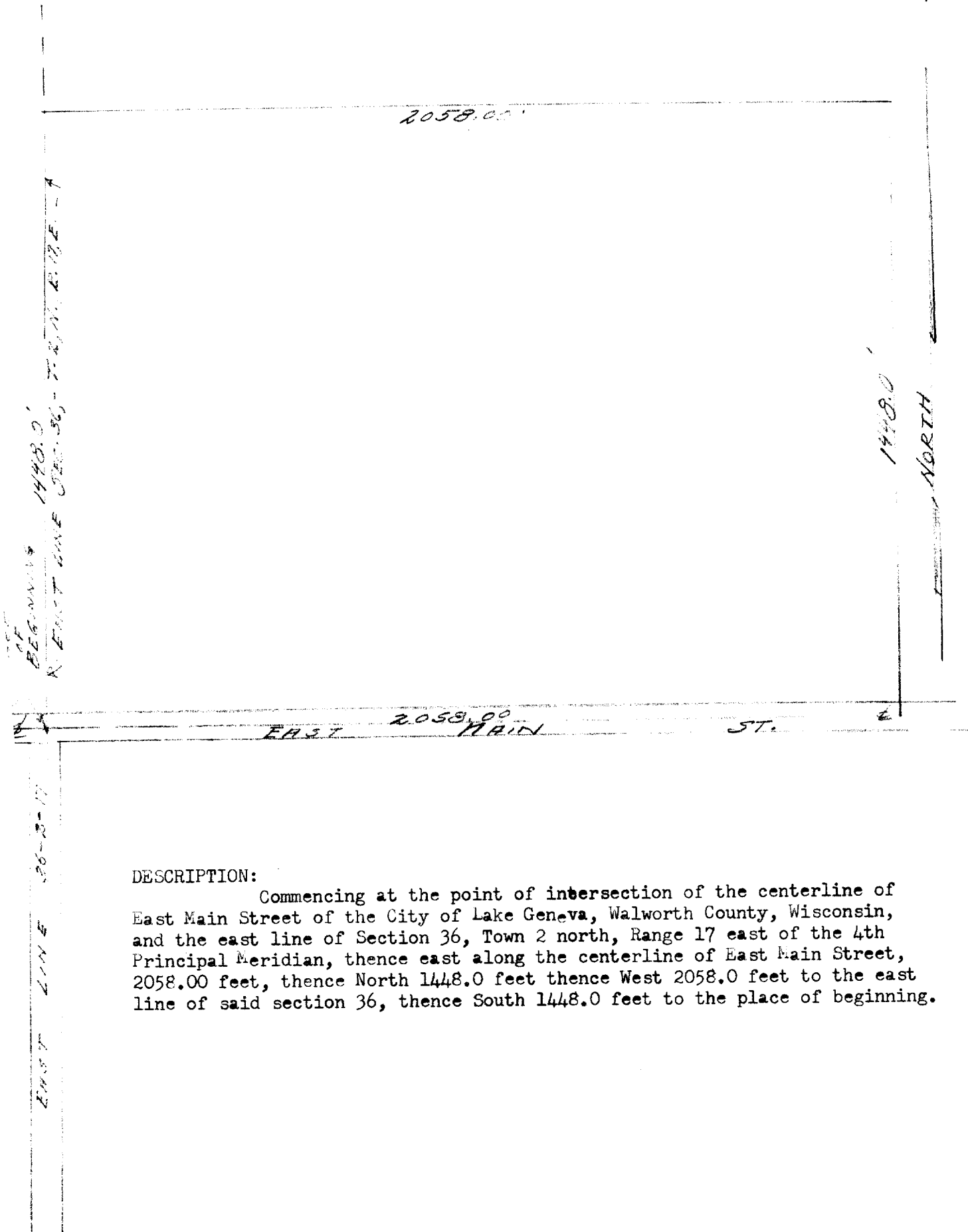

DESCRIPTION:

Commencing at the point of intersection of the centerline of East Main Street of the City of Lake Geneva, Walworth County, Wisconsin, and the east line of Section 36, Town 2 north, Range 17 east of the 4th Principal Meridian, thence east along the centerline of East Main Street, 2058.00 feet, thence North 1448.0 feet thence West 2058.0 feet to the east line of said section 36, thence South 1448.0 feet to the place of beginning.

YWA-131 & CS 1294

7-234B