

PREPARED FOR:
MIKE OLSZEWSKI
AREA WIDE REALTY
332 N. PINE ST.
BURLINGTON, WI 53105

PLAT OF SURVEY

- OF -

LOT 6 EDGEWOOD HILLS SUBDIVISION LOCATED IN THE
SOUTHWEST 1/4 AND SOUTHEAST 1/4 OF THE NORTHEAST 1/4
AND THE NORTHEAST 1/4 AND NORTHWEST 1/4 OF THE SOUTHEAST
1/4 OF SECTION 26, T.2.N., R.17.E., CITY OF LAKE GENEVA,
WALWORTH COUNTY, WISCONSIN.

PATHFINDER SURVEYING INC.
N3705 WILLOWBEND LANE
LAKE GENEVA, WI, 53147
262-248-3697

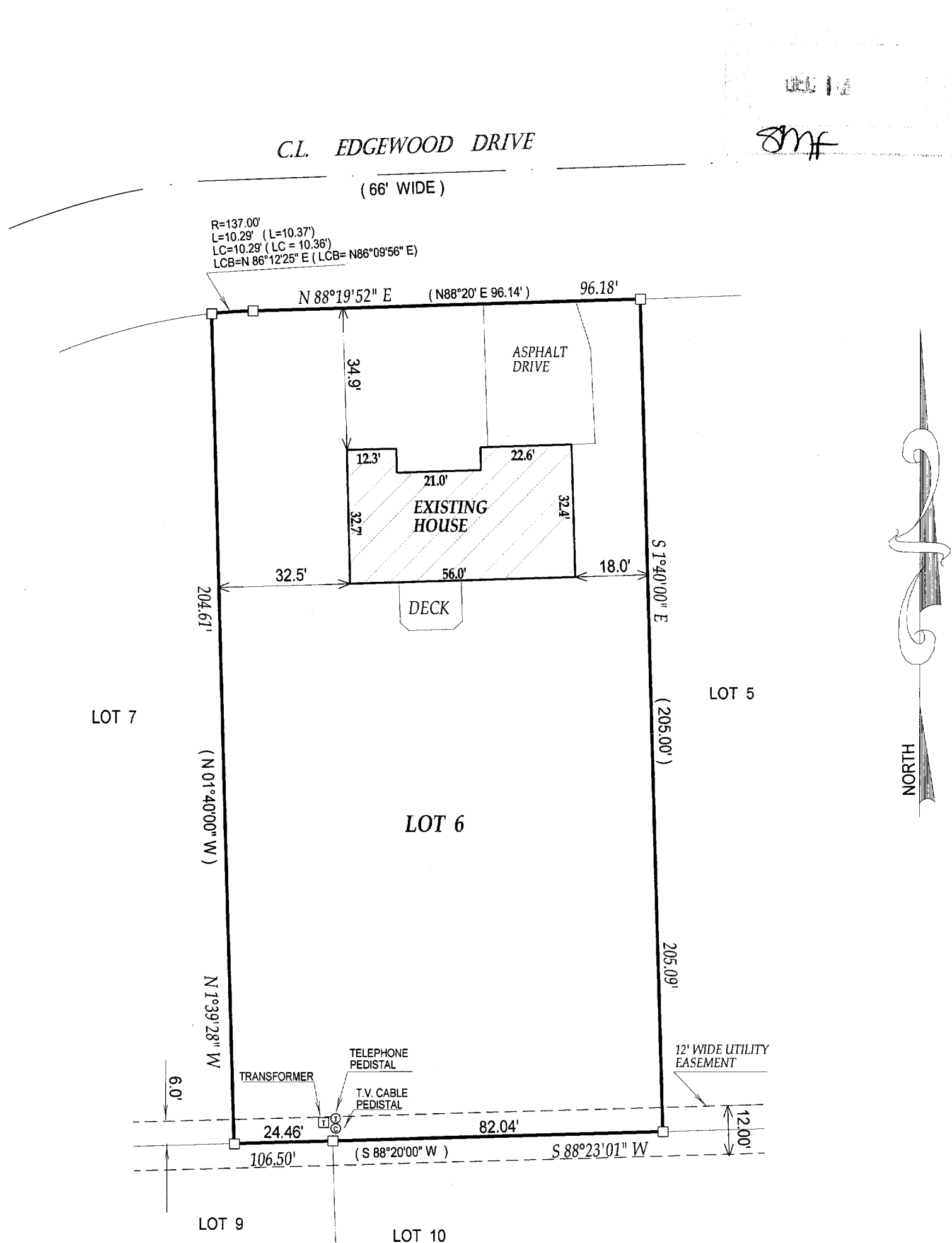

() = recorded as

□ = found iron bar

○ = found iron pipe

● = set iron pipe

■ = set iron bar

COMPARE LEGAL DESCRIPTION ABOVE AND DRAWING WITH DEED. FOR BUILDING RESTRICTIONS AND
EASEMENTS NOT SHOWN, REFER TO DEED, ABSTRACT SOURCES AND LOCAL MUNICIPAL CODES. NOTIFY
THE SURVEYOR IMMEDIATELY OF ANY DISCREPANCY.

SCALE 1" = 30'

JOB # 05-554

TAX ID # ZEH00006

"I hereby certify that I have surveyed the above described property and that
the above map is a true representation thereof and shows the size and
location of all visible structures, apparent easements and encroachments
if any."

This survey is made for the present owners of the property, and those who
purchase, mortgage, or guarantee the title thereto, within one year from
the date hereof.

DATED THIS 11th, DAY OF OCTOBER, 2005

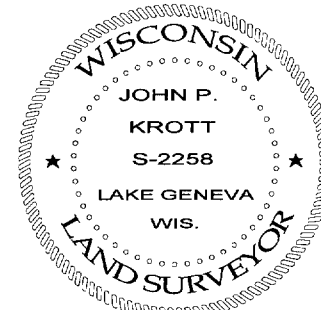

John P. Krott
JOHN KROTT S - 2258
Wisconsin Registered Land Surveyor
(original if signed in red)

ZEH-6

007-2294