

HAROLD H. KOLB

REGISTERED PROFESSIONAL LAND SURVEYOR
LAKE GENEVA, WISCONSIN

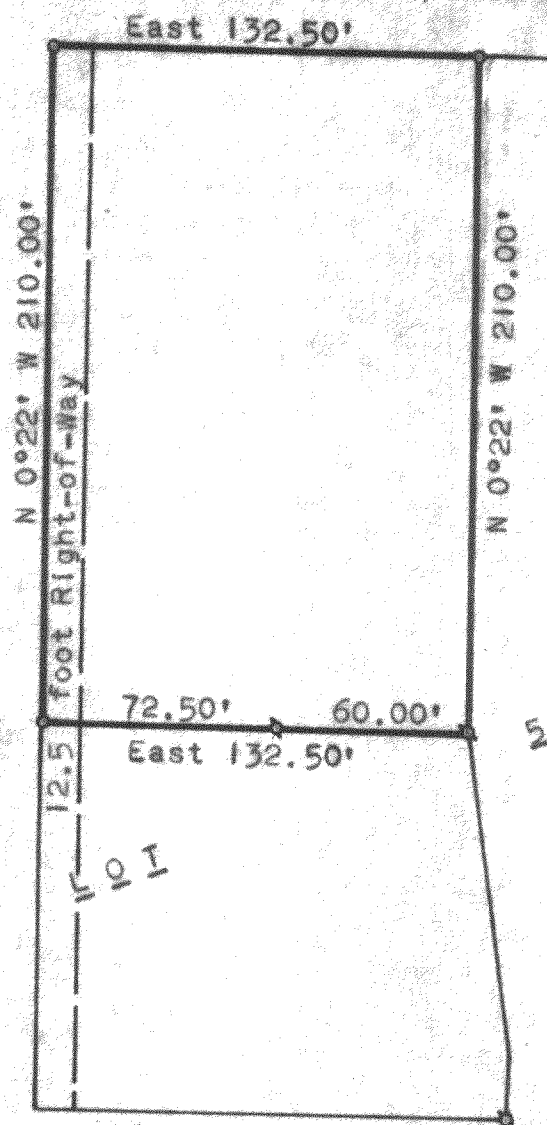

PLAT OF SURVEY OF

A parcel of land located in Lot 5, Second Columbian Subdivision, City of Lake Geneva, Walworth County, Wisconsin, and described as follows; to wit: Beginning at the Northwest corner of said Lot 5; thence East 132.50 feet; thence S 0°22' E 210.00 feet; thence West 132.50 feet; thence N 0°22' W 210.00 feet to the place of beginning.



Scale: 1"=60'

LEGEND

- IRON PIPE FOUND
- — IRON PIPE PLACED
- — CONCRETE MONUMENT Found
- x — SPIKE

I, HAROLD H. KOLB, DO HEREBY CERTIFY THAT I HAVE SURVEYED THE PROPERTY HEREON DESCRIBED ACCORDING TO THE OFFICIAL RECORDS, AND THAT THE PLAT HEREON IS A CORRECT REPRESENTATION OF THE LOT LINES.

Harold H. Kolb

HAROLD H. KOLB

WISCONSIN REGISTERED LAND SURVEYOR, S-187

DATE May 24, 1966