

Mark L. Miritz

**N9330 Knuteson Drive
Whitewater, WI 53190
Phone: (262) 495-3284
FAX : (262) 495-8421
LAND-MARKSURVEYING.COM**

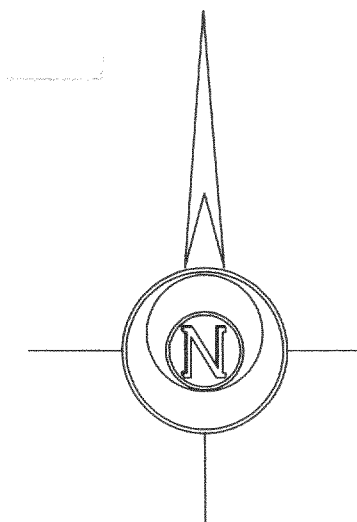

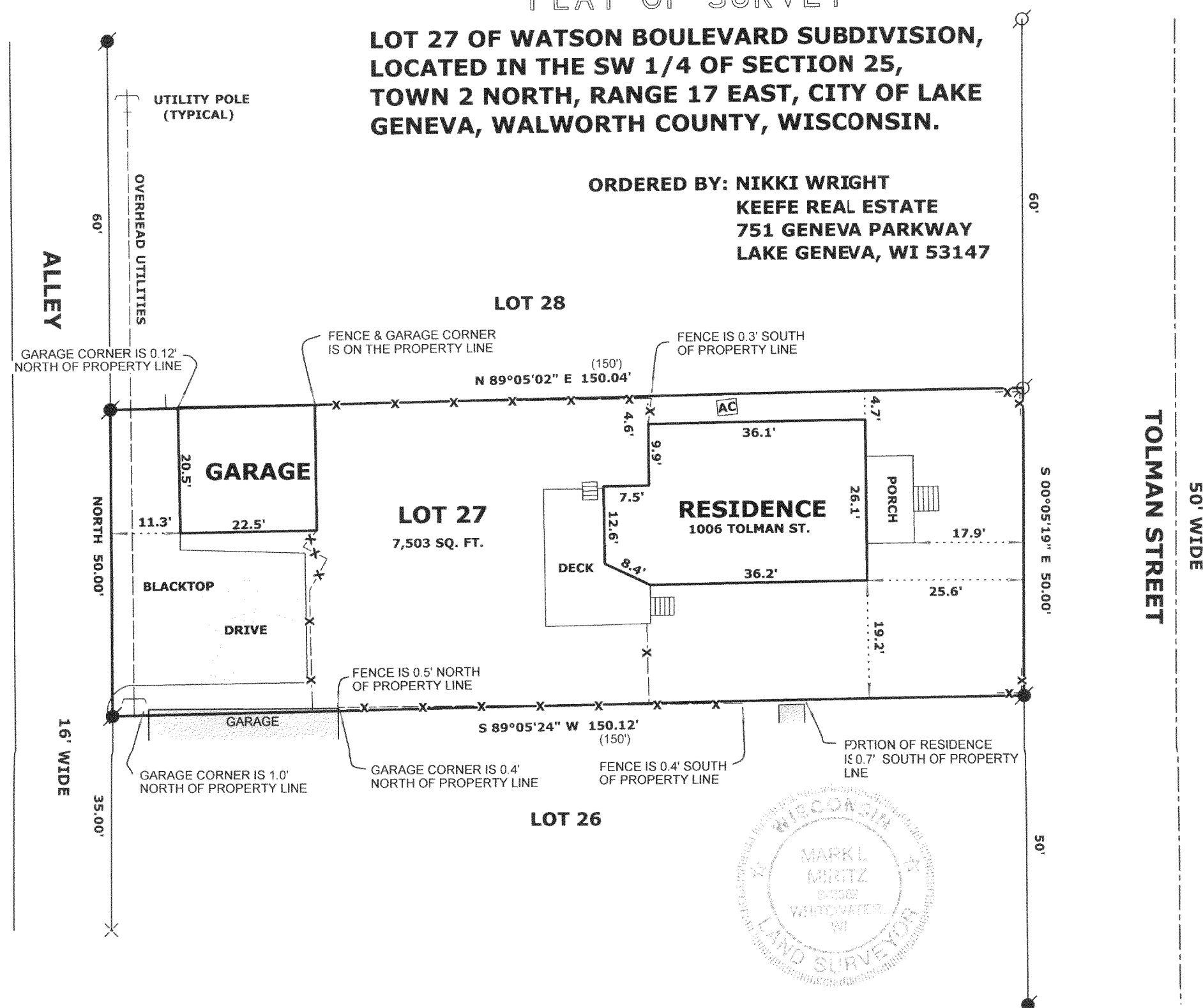



**LOT 27 OF WATSON BOULEVARD SUBDIVISION,
LOCATED IN THE SW 1/4 OF SECTION 25,
TOWN 2 NORTH, RANGE 17 EAST, CITY OF LAKE
GENEVA, WALWORTH COUNTY, WISCONSIN.**

**ORDERED BY: NIKKI WRIGHT
KEEFE REAL ESTATE
751 GENEVA PARKWAY
LAKE GENEVA, WI 53147**



WEST LINE OF LOT 27 WAS ASSUMED NORTH

LEGEND

- | | |
|---|--|
|  | FOUND IRON PIPE |
|  | FOUND IRON ROD |
|  | FOUND COUNTY MONUMENT |
|  | FOUND P.K. NAIL |
|  | SET IRON ROD, 24" LONG, WEIGHING
1.5 LBS./LINEAL FT., 3/4" DIA. |
| (x x) | RECORDED AS DIMENSION |
|  | EXISTING FENCE |

SCALE: 1 INCH = 20 FEET

"I hereby certify that the above described property has been surveyed by me or under my direction and that the above map is a true representation thereof and shows the size and location of the property, its exterior boundaries, the location of all visible structures and dimensions of all principal buildings thereon, boundary fences, apparent easements, roadways and visible encroachments, if any."

"This survey is made for the use of the present owners of the property, and also those who purchase, mortgage, or guarantee the title thereto within one year from date hereof."

Mark L. Miritz

MARK L. MIRITZ
WISCONSIN REGISTERED
LAND SURVEYOR S-2582

DATE: NOV. 16, 2005 JOB NO. 05.1110

ZWB - 20A

007-228