

# FARRIS, HANSEN & ASSOCIATES, INC.

ENGINEERING — ARCHITECTURE — SURVEYING  
7 RIDGWAY COURT — P.O. BOX 437 — ELKHORN, WISCONSIN 53121  
PHONE: (262) 723-2098 FAX: (262) 723-5886

## PLAT OF SURVEY

LOT 36 OF EDGEWOOD HILLS SUBDIVISION  
LOCATED IN THE NE 1/4 OF THE SE 1/4 OF SECTION 26,  
TOWN 2 NORTH, RANGE 17 EAST, CITY OF LAKE GENEVA,  
WALWORTH COUNTY, WISCONSIN

LEGEND  
● = FOUND IRON REBAR STAKE  
⦿ = SET IRON REBAR STAKE  
(XXX) = RECORDED AS

— WORK ORDERED BY —  
PAT MOORE — EMERALG GROUP, LTD.  
P.O. BOX 487  
WILLIAMS BAY, WI 53191

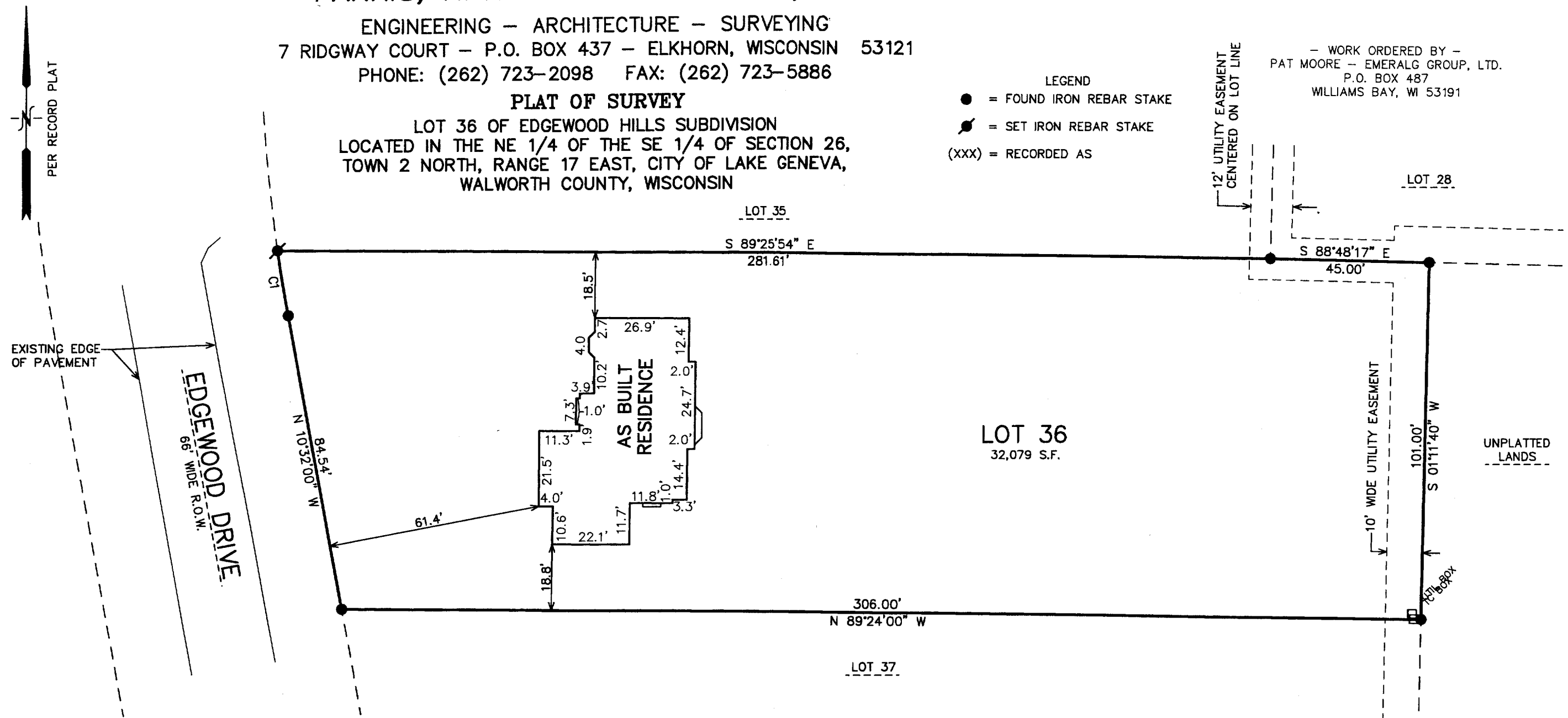

NOTE: COPIES OF THIS MAP TO WHICH THE FOLLOWING CERTIFICATE  
WILL APPLY SHOW THE SURVEYOR'S ORIGINAL SEAL AND SIGNATURE  
IN RED INK. COPIES BY ANY OTHER MEANS MAY HAVE ALTERATIONS  
WHICH DO NOT REPRESENT THE SURVEYOR'S WORK PRODUCT.

I HEREBY CERTIFY THAT THE ABOVE DESCRIBED PROPERTY HAS BEEN  
SURVEYED UNDER MY DIRECTION AND THAT THE ABOVE MAP IS A TRUE  
REPRESENTATION THEREOF AND SHOWS THE SIZE AND LOCATION OF  
THE PROPERTY AND ITS EXTERIOR BOUNDARIES. THIS SURVEY IS  
MADE FOR THE USE OF THE PRESENT OWNERS OF THE PROPERTY, AND  
ALSO THOSE WHO PURCHASE, MORTGAGE, OR GUARANTEE THE TITLE  
THERE TO WITHIN ONE YEAR FROM THE DATE HEREOF.

DATED: AUGUST 2, 2005

REVISED 10-10-2005  
TO SHOW SIZE & LOCATION OF  
AS BUILT RESIDENCE

*Peter S. Gordon*  
PETER S. GORDON R.L.S. 2101

CURVE	ARC	RADIUS	CHORD LENGTH	CHORD BEARING
C1	18.64'	467.00'	18.64'	N 09°23'24" W

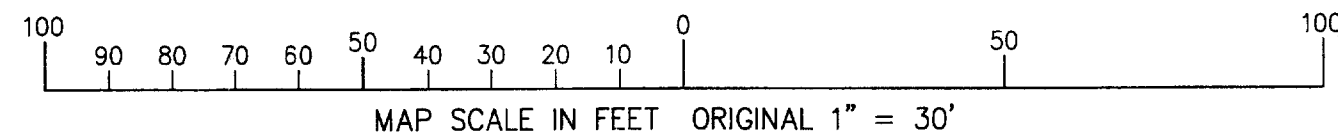

PROJECT: 6854  
DATE: 08/02/2005  
SHEET 1 OF 1

007-2283

ZEH-36

007-2283