

PREPARED FOR: CONELL LAW OFFICE
C/O KENNETH CONELL
415 BROAD ST.
LAKE GENEVA WI. 53147

PLAT OF SURVEY

- OF -

PATHFINDER SURVEYING INC.
N3705 WILLOW BEND LANE
LAKE GENEVA WI. 53147

TAX KEY # ZSH00002 - LOT 2 SLEEPY HOLLOW SUBDIVISION, CITY OF LAKE GENEVA, WALWORTH COUNTY, WISCONSIN.

TAX KEY # ZSH00003 - LOT 3 AND THE WESTERLY 6.00 FEET OF LOT 4 OF SLEEPY HOLLOW SUBDIVISION, CITY OF LAKE GENEVA, WALWORTH COUNTY, WISCONSIN.

TAX KEY # ZSH00004 - THE EASTERLY 54.00 FEET OF LOT 4 AND THE WESTERLY 31.30 FEET OF LOT 5 OF SLEEPY HOLLOW SUBDIVISION, CITY OF LAKE GENEVA, WALWORTH COUNTY, WISCONSIN.

TAX KEY # ZSH00006 - LOT 6 AND THE EASTERLY 28.70 FEET OF LOT 5 OF SLEEPY HOLLOW SUBDIVISION, CITY OF LAKE GENEVA, WALWORTH COUNTY, WISCONSIN.

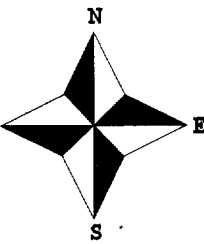
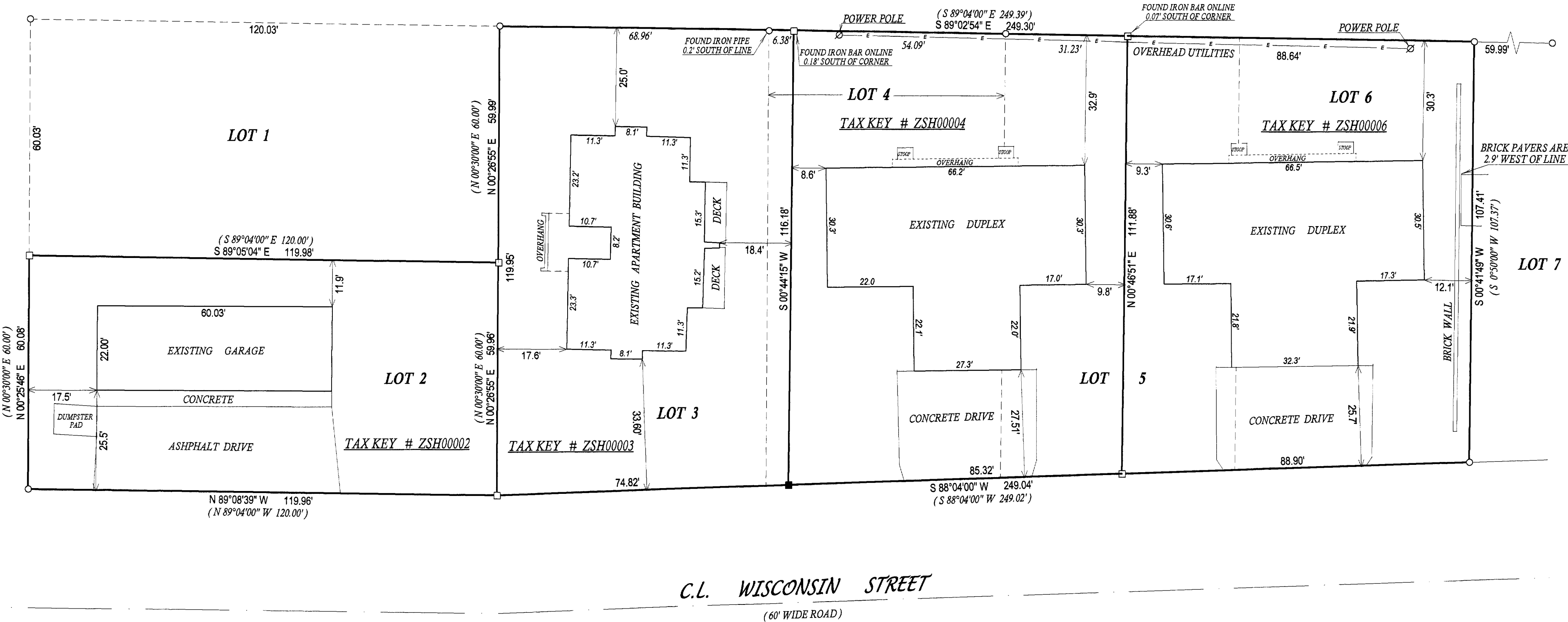

- () = recorded as
- = found iron bar
- = found iron pipe
- = set iron pipe
- = set iron bar

SCALE 1" = 20'

JOB # 05-383

TAX ID # ZSH00002, ZSH00003, ZSH00004, AND ZSH00006

COMPARE LEGAL DESCRIPTION ABOVE AND DRAWING WITH DEED. FOR BUILDING RESTRICTIONS AND EASEMENTS NOT SHOWN, REFER TO DEED, ABSTRACT SOURCES AND LOCAL MUNICIPAL CODES. NOTIFY THE SURVEYOR IMMEDIATELY OF ANY DISCREPANCY.

"I hereby certify that I have surveyed the above described property and that the above map, to the best of my knowledge and belief, is a true representation thereof and shows the size and location of all visible structures, apparent easements and encroachments if any."
This survey is made for the present owners of the property, and those who purchase, mortgage, or guarantee the title thereto, within one year from the date hereof.

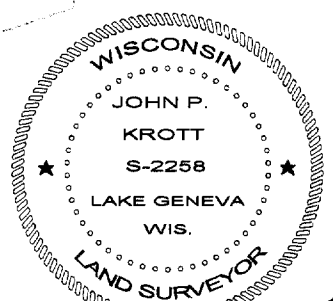

JOHN KROTT S-2258
Wisconsin Registered Land Surveyor
(original if signed in red)

DATED THIS THE 26th DAY OF JULY 2005.

001-2277