

PREPARED FOR: TERRY ROGERS  
1790 CONANT ST.  
LAKE GENEVA WI. 53147

# PLAT OF SURVEY

- OF -

PATHFINDER SURVEYING INC.  
N3705 WILLOW BEND LANE  
LAKE GENEVA WI. 53147

LOTS 16-18 IN BLOCK 2 LAKE GENEVA HILLS SUBDIVISION  
ALSO THAT PART OF A 10' WIDE ALLEY LYING NORTH OF LOTS  
16 AND 17 AND THE NORTH 5 FEET OF SAID ALLEY LYING SOUTH  
OF THE EAST 15 FEET OF LOT 18 ALSO THE EAST 25 FEET OF  
EDWARD AVENUE LYING ADJACENT TO THE ABOVE DESCRIBED  
PARCEL OF LAND, LOCATED IN SECTION 26, TOWN 2 NORTH, RANGE 17 EAST,  
WALWORTH COUNTY, WISCONSIN.

WOOD FENCE IS 0.1' SOUTH OF LINE

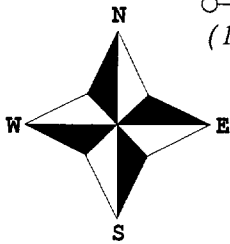
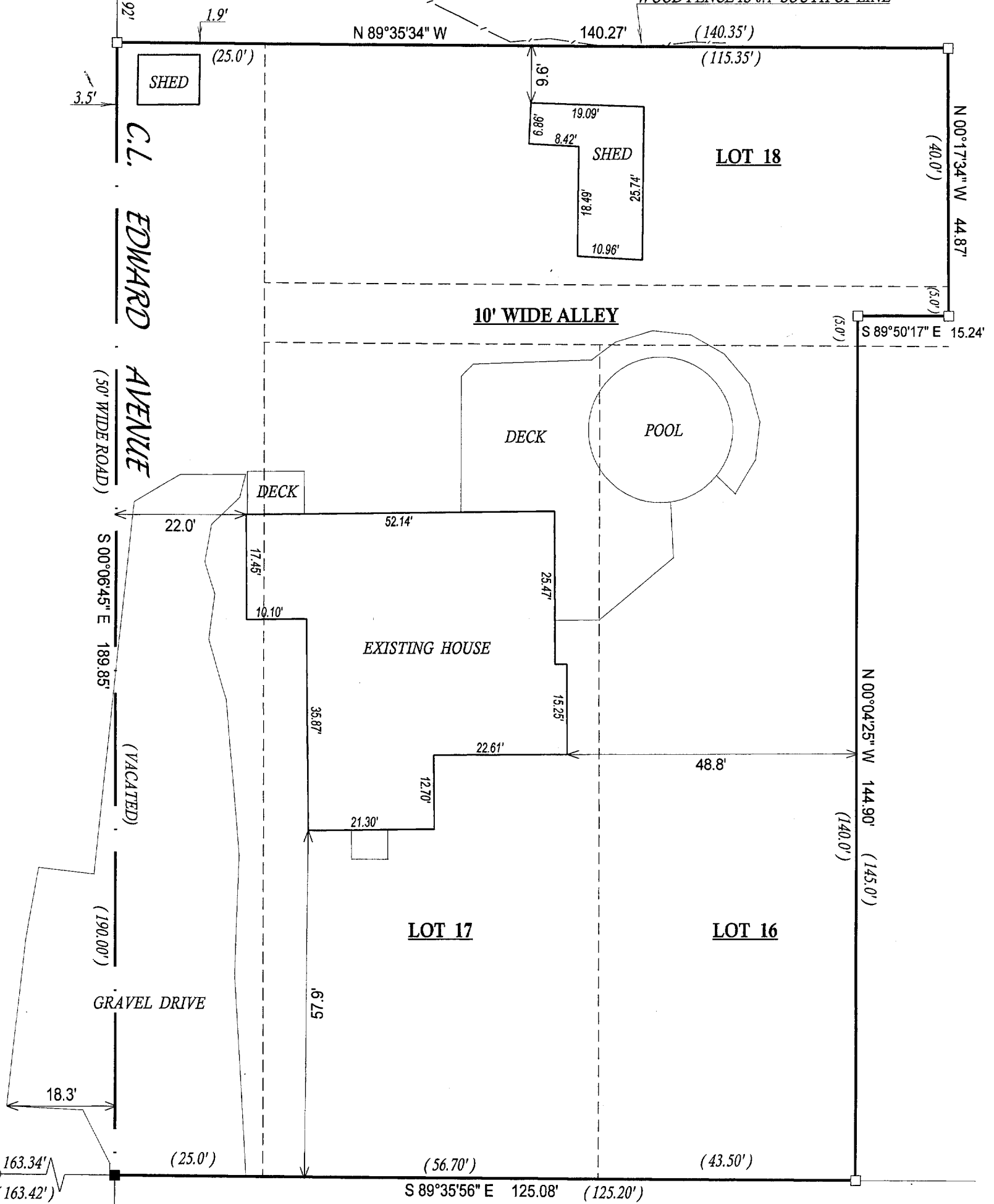

( ) = recorded as

□ = found iron bar

○ = found iron pipe

● = set iron pipe

■ = set iron bar

SCALE 1" = 20'

JOB # 05-257

TAX ID # ZLH00010 & 10A

C.L. CONANT STREET  
(60' WIDE ROAD)

COMPARE LEGAL DESCRIPTION ABOVE AND DRAWING WITH DEED. FOR BUILDING RESTRICTIONS AND EASEMENTS NOT SHOWN, REFER TO DEED, ABSTRACT SOURCES AND LOCAL MUNICIPAL CODES. NOTIFY THE SURVEYOR IMMEDIATELY OF ANY DISCREPANCY.

"I hereby certify that I have surveyed the above described property and that the above map, to the best of my knowledge and belief, is a true representation thereof and shows the size and location of all visible structures, apparent easements and encroachments if any."

This survey is made for the present owners of the property, and those who purchase, mortgage, or guarantee the title thereto, within one year from the date hereof.



*John P. Krott*

JOHN KROTT S - 2258  
Wisconsin Registered Land Surveyor  
(original if signed in red)

DATED THIS THE 20th DAY OF JUNE 2005.

057-2276