

PREPARED FOR:
MANDI MCCARVILLE
BEAR REALTY OF BURLINGTON, INC
585 MILWAUKEE AVENUE
BURLINGTON, WI 53105

PLAT OF SURVEY

- OF -

J.K. SURVEYING INC.
N3705 WILLOWBEND LANE
LAKE GENEVA, WI, 53147
262-248-3697

LOT 28 DAVID O. MARSH ADDITION TO THE CITY OF LAKE GENEVA
TOWN 2 NORTH, RANGE 17 EAST, WALWORTH COUNTY, WISCONSIN.

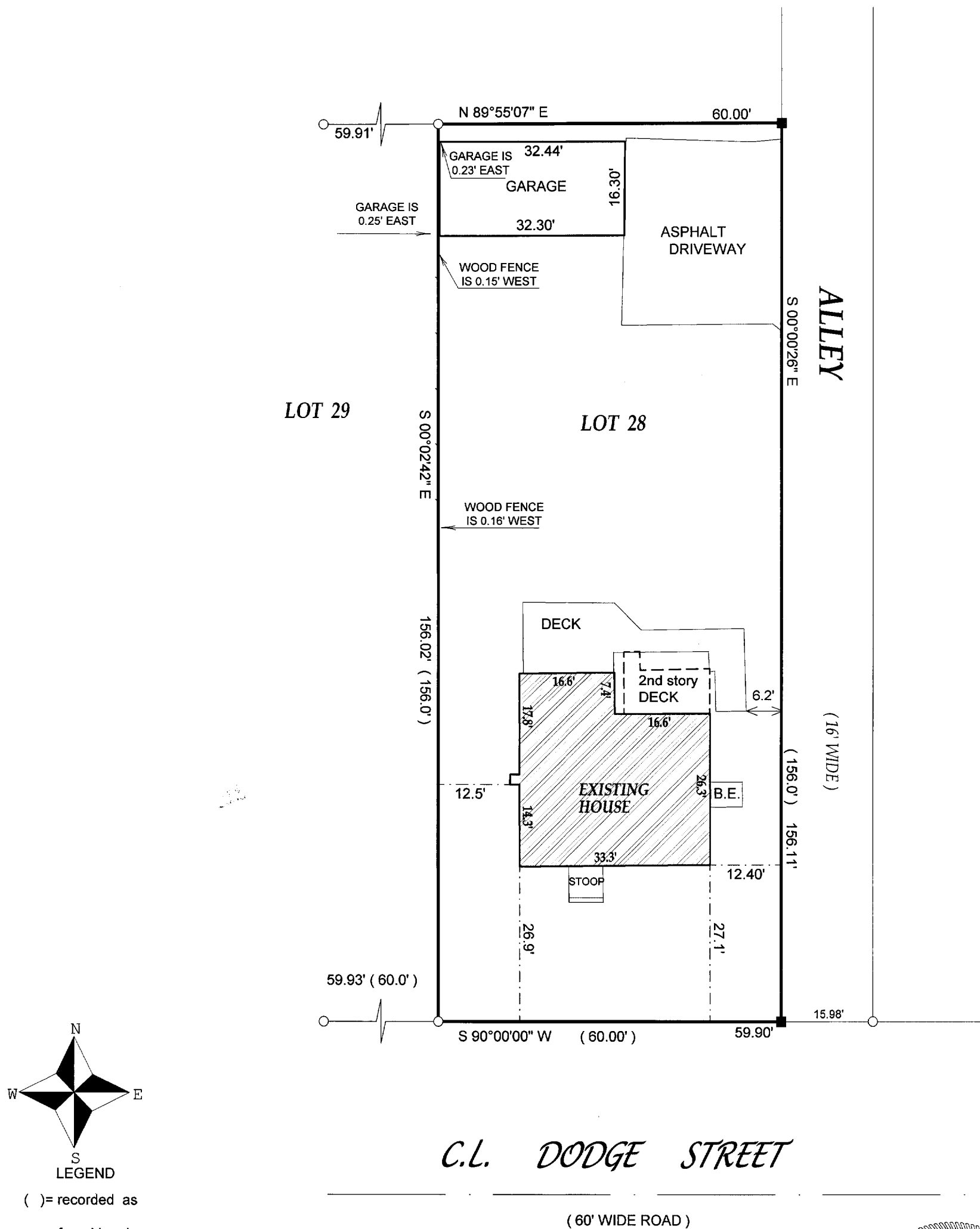

NOTE : BEARINGS ARE ASSUMED.

COMPARE LEGAL DESCRIPTION ABOVE AND DRAWING WITH DEED. FOR BUILDING RESTRICTIONS AND EASEMENTS NOT SHOWN, REFER TO DEED, ABSTRACT SOURCES AND LOCAL MUNICIPAL CODES. NOTIFY THE SURVEYOR IMMEDIATELY OF ANY DISCREPANCY.

"I hereby certify that I have surveyed the above described property and that the above map is a true representation thereof and shows the size and location of all visible structures, apparent easements and encroachments if any."

This survey is made for the present owners of the property, and those who purchase, mortgage, or guarantee the title thereto, within one year from the date hereof.

SCALE 1" = 20'

JOB #05-190

TAX ID # ZMA00030

DATED THIS 29th, DAY OF APRIL, 2005

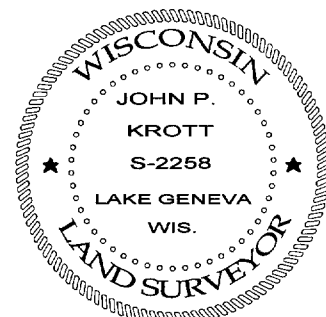

John P. Krott
JOHN KROTT S - 2258
Wisconsin Registered Land Surveyor
(original if signed in red)

007-2274