

PREPARED FOR : CENTURY 21 PAGLIARINI GROUP INC.
C/O MATT WAKELEY
252 CENTER STREET
LAKE GENEVA WI. 53147

PLAT OF SURVEY

- OF -

J.K. SURVEYING INC.
N3705 WILLOWBEND LANE
LAKE GENEVA, WI, 53147
262-248-3697

THE EAST ONE-QUARTER OF LOT NUMBER EIGHT (8) AND THE WEST HALF OF LOT NUMBER NINE (9) IN BLOCK NUMBER SIXTEEN (16) IN THE VILLAGE OF GENEVA, NOW CITY OF LAKE GENEVA, ACCORDING TO THE PLAT OF SAID VILLAGE, LOCATED IN THE CITY OF LAKE GENEVA, WALWORTH COUNTY, WISCONSIN.

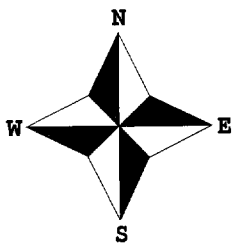
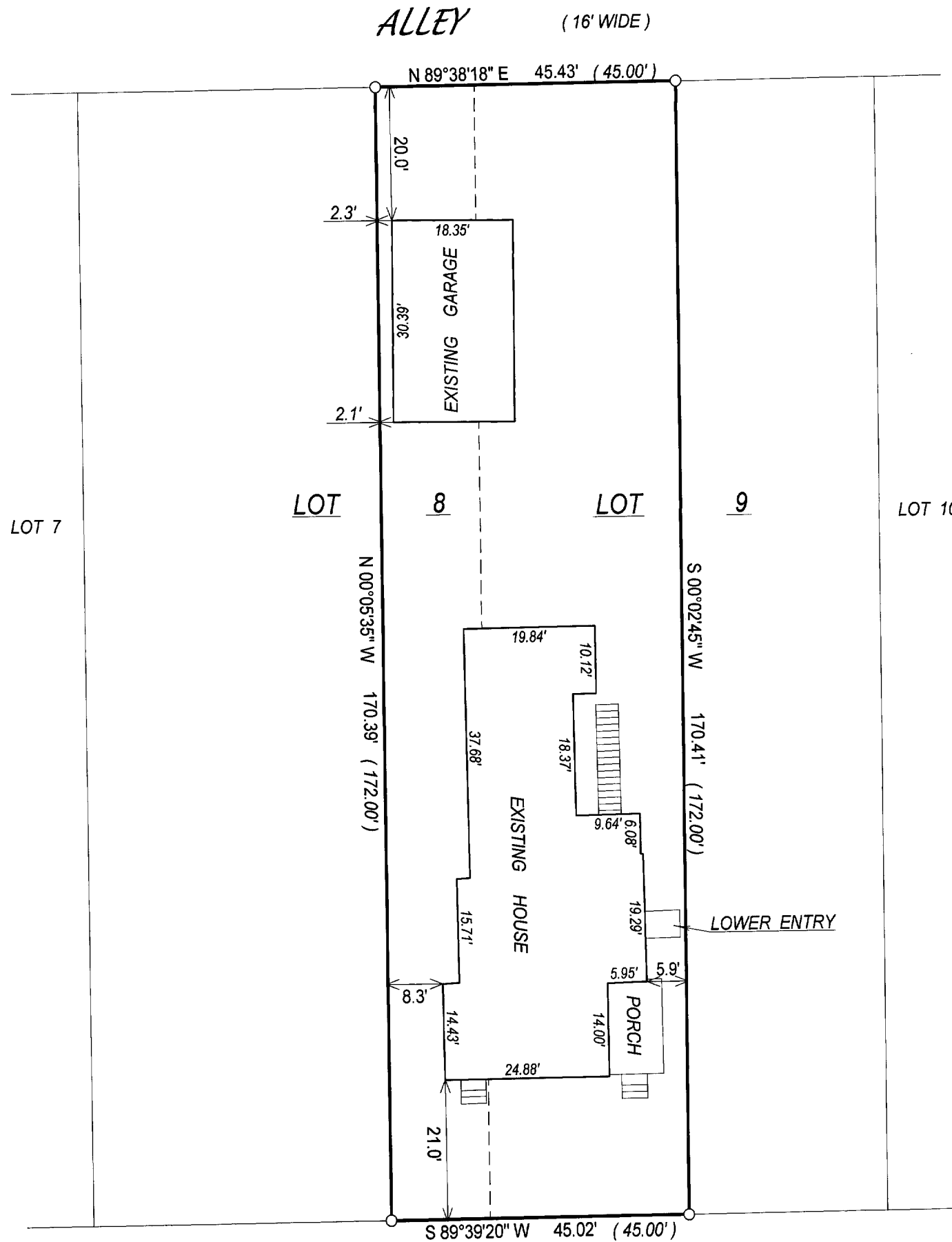

C.L. GENEVA STREET
(80' WIDE ROAD)

() = recorded as

□ = found iron bar

○ = found iron pipe

● = set iron pipe

■ = set iron bar

SCALE 1" = 20'

JOB # 05-110

TAX ID # ZOP 000158

COMPARE LEGAL DESCRIPTION ABOVE AND DRAWING WITH DEED. FOR BUILDING RESTRICTIONS AND EASEMENTS NOT SHOWN, REFER TO DEED, ABSTRACT SOURCES AND LOCAL MUNICIPAL CODES. NOTIFY THE SURVEYOR IMMEDIATELY OF ANY DISCREPANCY.

"I hereby certify that I have surveyed the above described property and that the above map, to the best of my knowledge and belief, is a true representation thereof and shows the size and location of all visible structures, apparent easements and encroachments if any."
This survey is made for the present owners of the property, and those who purchase, mortgage, or guarantee the title thereto, within one year from the date hereof.

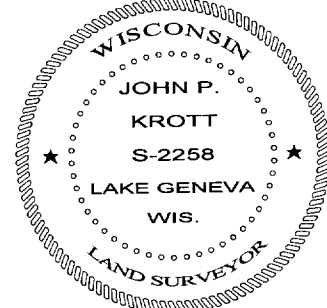

John P. Krott
JOHN KROTT S - 2258
Wisconsin Registered Land Surveyor
(original if signed in red)

DATED THIS THE 15th DAY OF MARCH 2005.

057-2263