

ZCL2-5B

PREPARED FOR : LAZZARONI BUILDERS  
C/O FRANK  
N4236 CTY RD NN  
ELKHORN WI. 53121

PLAT OF SURVEY

- OF -

PATHFINDER SURVEYING INC.  
N3705 WILLOW BEND LANE  
LAKE GENEVA WI. 53147

COMENCE AT THE NORTHEAST CORNER OF LOT 7, IN SECOND COLUMBIAN SUBDIVISION IN THE CITY OF LAKE GENEVA, WALORTH COUNTY, WISCONSIN ACCORDING TO THE PLAT OF SAID SUBDIVISION RECORDED IN THE OFFICE OF REGISTER OF DEEDS FOR WALWORTH COUNTY, WISCONSIN IN VOLUME 5 OF PLATS AT PAGE 147; RUN THENCE SOUTH IN THE WEST LINE OF CLOVER STREET 62 FEET TO A POINT WHICH MARKS THE PLACE OF BEGINNING IN THE DESCRIPTION OF THE LAND HEREIN TO BE DESCRIBED; FROM SAID POINT OF COMMENCEMENT RUN WEST AT RIGHT ANGLES TO THE WEST LINE OF CLOVER STREET 150 FEET; THENCE SOUTH PARALLEL TO THE WEST LINE OF CLOVER STREET 62 FEET; THENCE EAST 150 FEET TO A POINT IN THE WEST LINE OF CLOVER STREET WHICH IS 62 FEET SOUTH OF THE PLACE OF BEGINNING; THENCE NORTH IN THE WEST LINE OF CLOVER STREET 62 FEET TO THE PLACE OF BEGINNING.

NORTHEAST CORNER LOT 7  
2nd COLUMBIAN SUB.

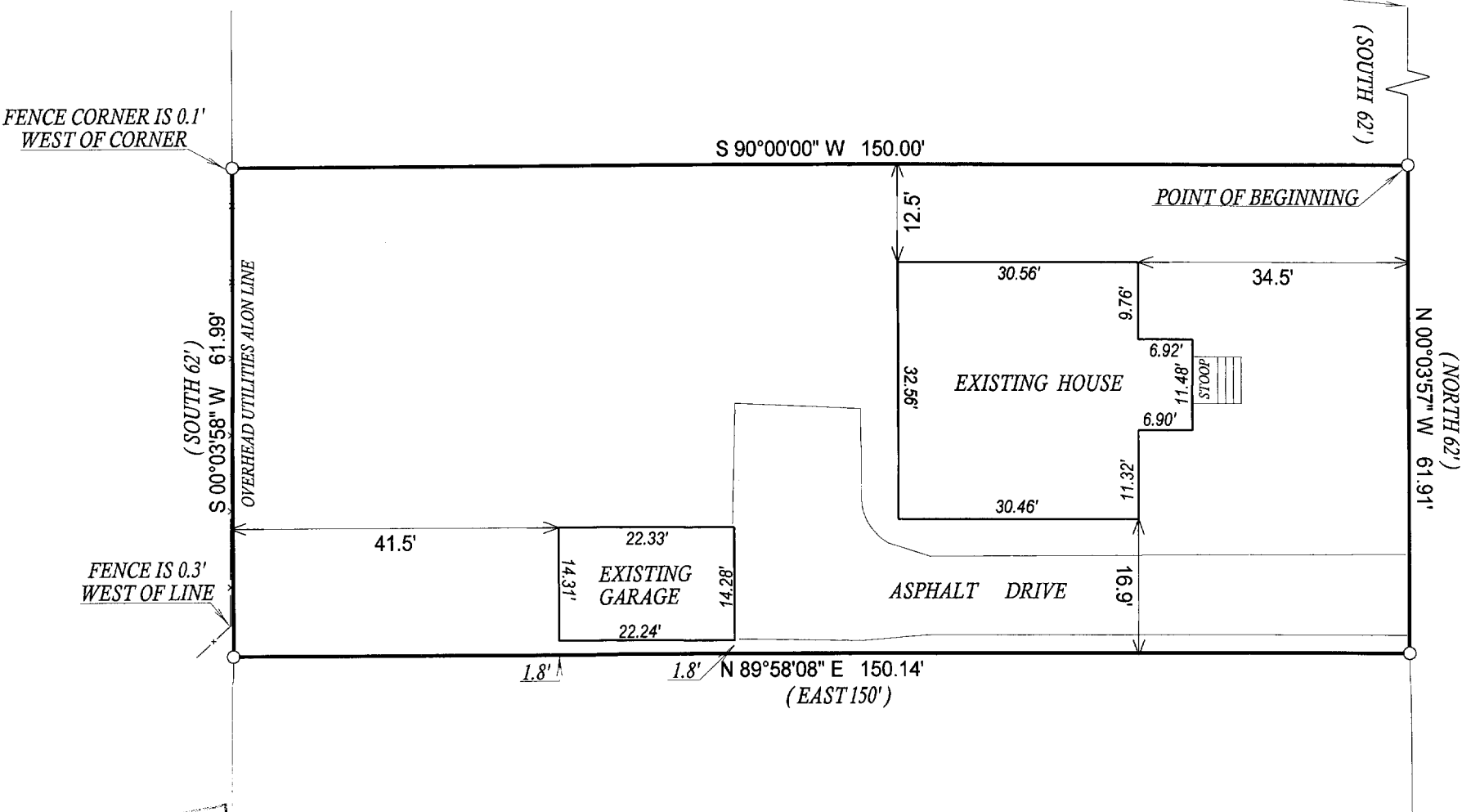

C.L. CLOVER STREET  
(50' WIDE ROAD)

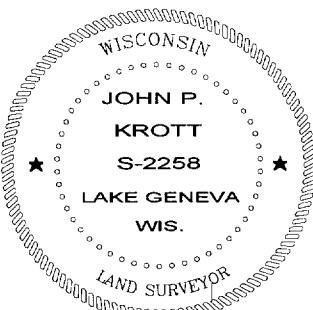

*John P. Krott*

JOHN KROTT S - 2258  
Wisconsin Registered Land Surveyor  
( original if signed in red )  
DATED THIS THE 10th DAY OF AUGUST 2005.

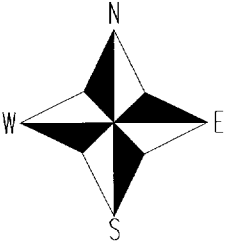

- ( ) = recorded as
- = found iron bar
- = found iron pipe
- = set iron pipe
- = set iron bar

SCALE 1" = 20'

JOB # 05-405

TAX ID # ZCL200005B

COMPARE LEGAL DESCRIPTION ABOVE AND DRAWING WITH DEED. FOR BUILDING RESTRICTIONS AND EASEMENTS NOT SHOWN REFER TO DEED, ABSTRACT SOURCES AND LOCAL MUNICIPAL CODES. NOTIFY THE SURVEYOR IMMEDIATELY OF ANY DISCREPANCY.

"I hereby certify that I have surveyed the above described property and that the above map, to the best of my knowledge and belief, is a true representation thereof and shows the size and location of all visible structures, apparent easements and encroachments if any."  
This survey is made for the present owners of the property, and those who purchase, mortgage, or guarantee the title thereto, within one year from the date hereof.

007-2246