

HAROLD H. KOLB
REGISTERED PROFESSIONAL LAND SURVEYOR
LAKE GENEVA, WISCONSIN

NOTE: 4" GAS MAIN LIES ON
NORTHERLY SIDE OF COUNTY
TRUNK "H"

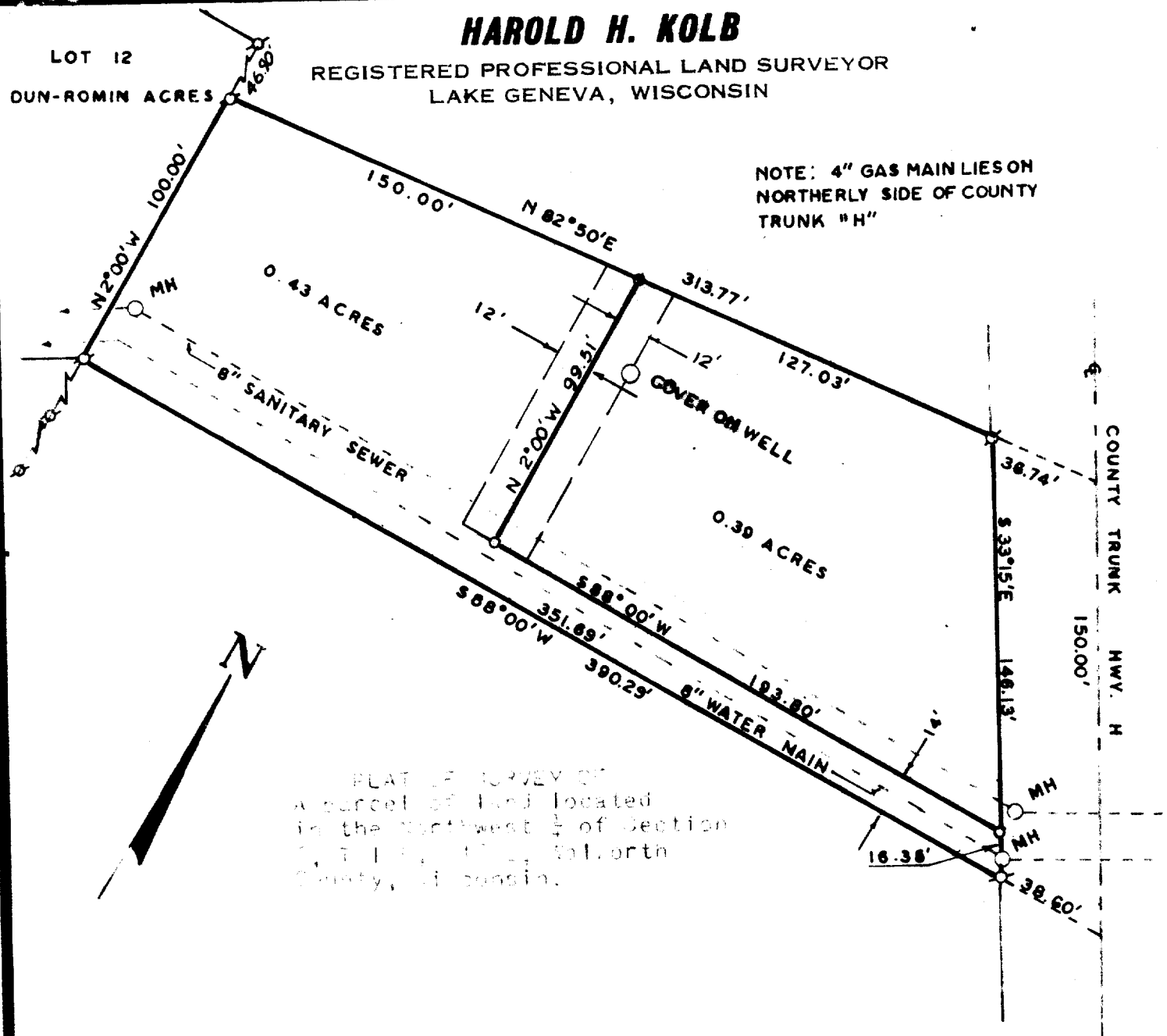

SCALE: 1" = 50'
LEGEND

- Ø - IRON PIPE FOUND
 ○ - IRON PIPE PLACED
 ● - CONCRETE MONUMENT
 X - SPIKE
 MH - MANHOLE

I, HAROLD H. KOLB, DO HEREBY CERTIFY THAT I HAVE SURVEYED THE PROPERTY HEREON DESCRIBED ACCORDING TO THE OFFICIAL RECORDS, AND THAT THE PLAT HEREON IS A CORRECT REPRESENTATION OF THE LOT LINES.

Harold H. Kolb
HAROLD H. KOLB
WISCONSIN REGISTERED LAND SURVEYOR, S-187
DATE October 23, 1967
Revised: April 7, 1971

7 ~~118~~-225-1

UP-143 + UP-143A

43-10