

PLAT OF SURVEY

007-2255

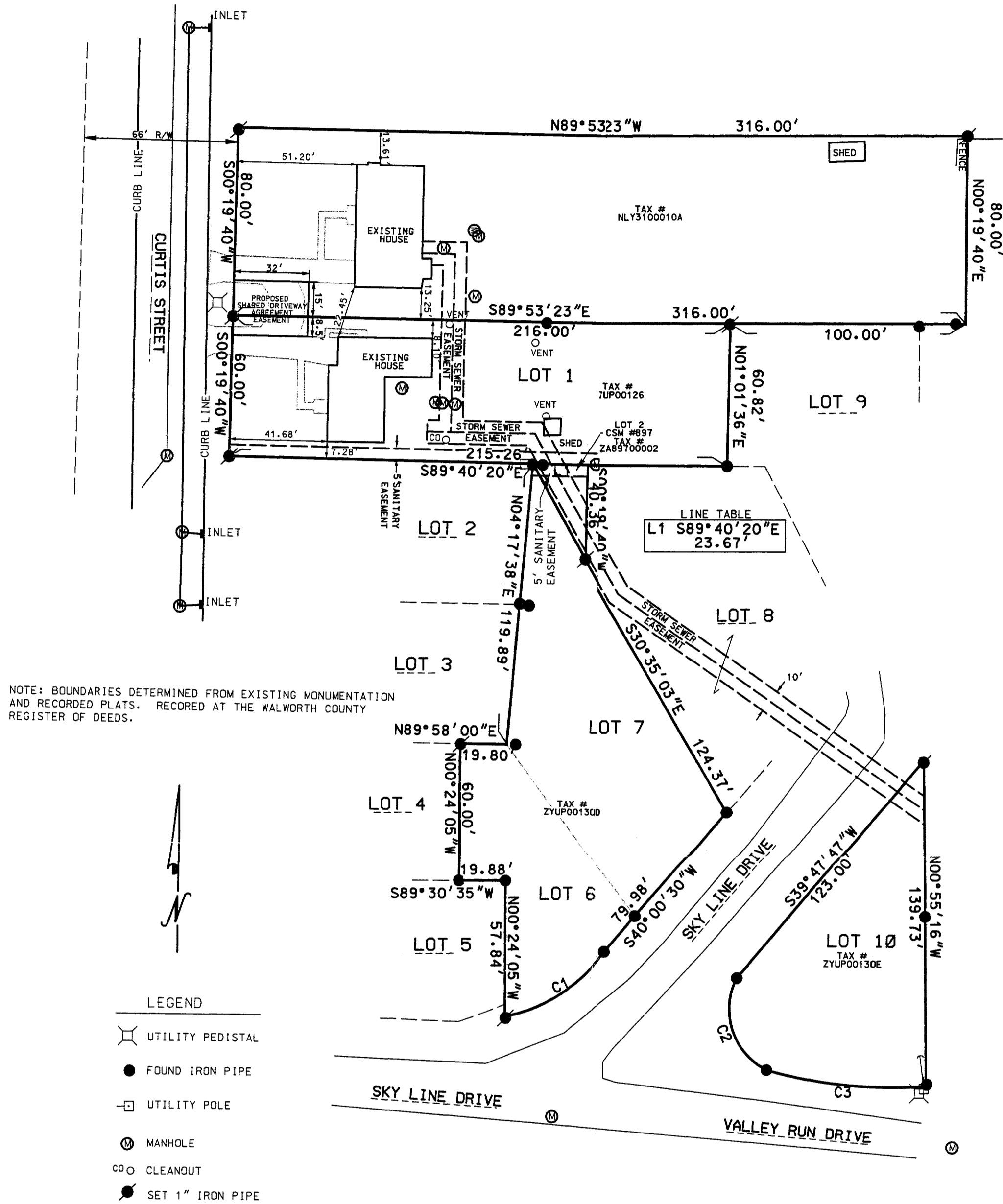

NOTE: BOUNDARIES DETERMINED FROM EXISTING MONUMENTATION AND RECORDED PLATS. RECORDED AT THE WALWORTH COUNTY REGISTER OF DEEDS.



- LEGEND**
- UTILITY PEDISTAL
 - FOUND IRON PIPE
 - UTILITY POLE
 - MANHOLE
 - CLEANOUT
 - SET 1" IRON PIPE

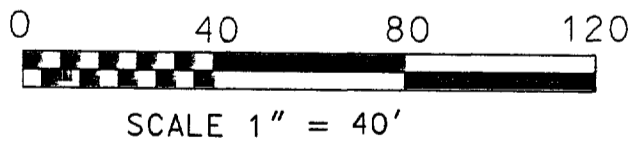

CURVE TABLE

CURVE#	DELTA	RADIUS	ARC	CHORD BEARING
C1	43° 29' 20"	68.50'	50.75'	N56° 42' 33"E
C2	90° 00' 00"	29.06'	45.65'	S18° 35' 41"E
C3	19° 37' 16"	200.00'	68.49'	S84° 43' 56"E

FOR: WILLIAM HENRY
 DATE: 03/18/2005
 REV. 03/30/2005
DESCRIPTION
 BEING ALL THAT PART OF LOTS 1, 6, 7, AND 10 OF HABECKER'S SKY HIGH ADDITION, AND ALL THAT PART OF LOT 2 CERTIFIED SURVEY MAP NUMBER 897 LOCATED IN THE NW¹/₄ OF THE SW¹/₄ OF SECTION 31, TOWN 2 NORTH, RANGE 18 EAST, CITY OF LAKE GENEVA, WALWORTH COUNTY, WISCONSIN. ALSO, ALL THAT PART OF THE LANDS DESCRIBED AS FOLLOWS: BEGINNING THE NORTHEAST CORNER OF SAID LOT 1; THENCE S89°53'23"E, A DISTANCE OF 100.00' TO A POINT; THENCE N00°19'40"E, A DISTANCE OF 80.00' TO A POINT; THENCE N89°53'23"W, A DISTANCE OF 316.00' TO THE EASTERLY LINE OF CURTIS STREET; THENCE S00°19'40"W, A DISTANCE OF 80.00' TO A POINT; THENCE S89°53'23"E, A DISTANCE OF 216.00' TO THE POINT OF BEGINNING. SAID DESCRIBED PARCEL LOCATED IN THE TOWN OF LYONS. SAID DESCRIBED PARCELS CONTAIN 1.36 ACRES MORE OR LESS.

I PAUL H. VAN HENKELUM R.L.S. # 1931 HEREBY CERTIFY THAT THIS SURVEY WAS MADE IN ACCORDANCE WITH THE MINIMUM STANDARDS FOR PROPERTY SURVEYS (CHAPTER A-E7) STATE OF WISCONSIN AND HAS BEEN PREPARED UNDER MY DIRECTION AND CONTROL AND IS CORRECT TO THE BEST OF MY KNOWLEDGE AND BELIEF.

Paul H. Van Henkelum 3/3/05
 PAUL H. VAN HENKELUM, R.L.S. # 1931
 RSV# 05015PLATROTATE.DGN

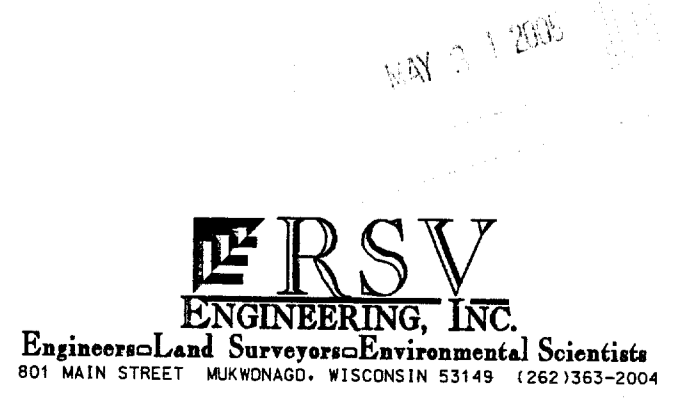

249100002 249100002
 2010000002 2010000002
 2010000002 2010000002
 2010000002 2010000002