

PREPARED FOR:
COLDWELL BANKERS PRIMUS
c/o LAURA RODRIGUEZ
226 BROAD STREET
LAKE GENEVA WI
53147

PLAT OF SURVEY

J.K. SURVEYING INC.
N3705 WILLOWBEND LANE
LAKE GENEVA, WI, 53147
262-248-3697

- OF -
LOTS 103 AND 104 COLUMBIAN SUBDIVISION A SUBDIVISION LOCATED
IN THE SOUTHEAST 1/4 OF SECTION 26, AND THE SOUTHWEST 1/4 OF
SECTION 25 TOWN 2 NORTH, RANGE 17 EAST, CITY OF LAKE GENEVA,
WALWORTH COUNTY, WISCONSIN

C.L. HIGH STREET
(60' WIDE ROAD)

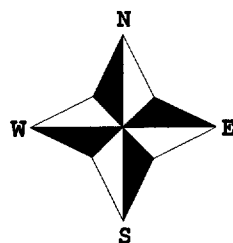

- () = recorded as
□ = found iron bar
○ = found iron pipe
● = set iron pipe
■ = set iron bar

SCALE 1" = 20'

JOB # 04-531

TAX ID # ZCL00081

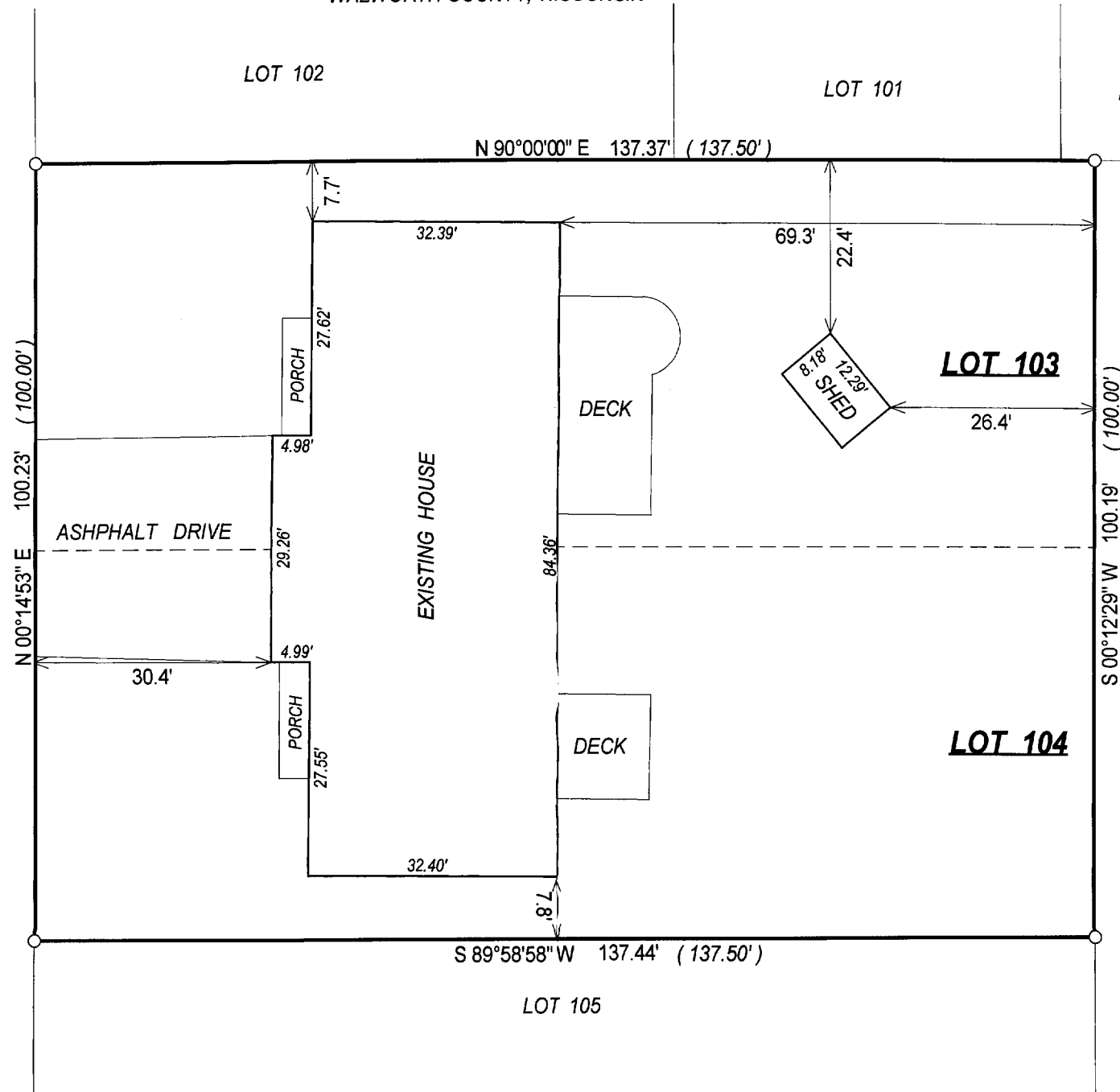

COMPARE LEGAL DESCRIPTION ABOVE AND DRAWING WITH DEED. FOR BUILDING RESTRICTIONS AND
EASEMENTS NOT SHOWN, REFER TO DEED, ABSTRACT SOURCES AND LOCAL MUNICIPAL CODES. NOTIFY
THE SURVEYOR IMMEDIATELY OF ANY DISCREPANCY.

"I hereby certify that I have surveyed the above described property and that
the above map, to the best of my knowledge and belief, is a true representation
thereof and shows the size and location of all visible structures, apparent
easements and encroachments if any."

This survey is made for the present owners of the property, and those who
purchase, mortgage, or guarantee the title thereto, within one year from
the date hereof.

C.L. PARK ROW
(100' WIDE ROAD)

C.L. JEFFERSON STREET
(60' WIDE ROAD)

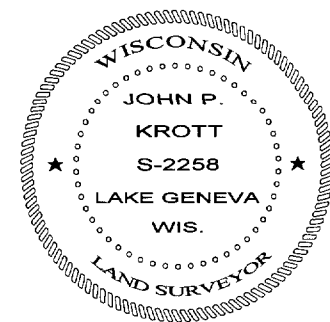

John P. Krott
JOHN KROTT S - 2258
Wisconsin Registered Land Surveyor
(original if signed in red)

DATED THIS THE 12th DAY OF OCTOBER 2004.

007-2243