

47-16

60.0' - 55.1' 42-1/2'

60.0'

GRANT ST.

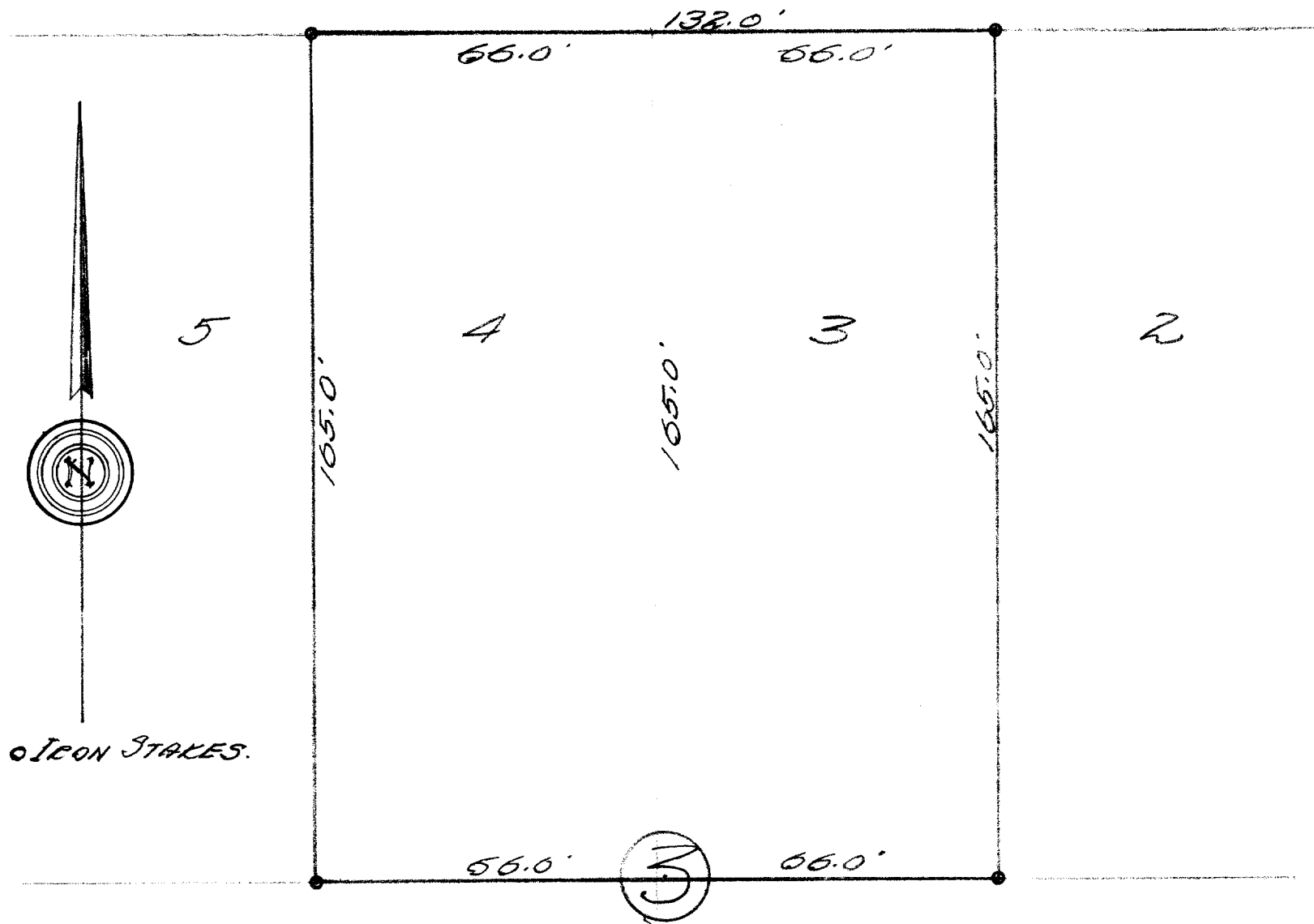

DESCRIPTION:

Lot 3 and 4, Block 3, Wheeler's Addition to the City of Lake Geneva, Walworth County, Wisconsin.

CERTIFICATE:

I, hereby certify that I have on this the 12th day of September, 1947, surveyed the above described property according to the official records on file in the office of the Recorder of Deeds in and for Walworth County, Wisconsin, and find that the measurements and bearings of the boundary lines of said property as taken at the site on this day, substantially agree with those in the official record and that no encroachments exist.
SIGNED AND SEALED THIS 16TH DAY OF SEPTEMBER 1947.

Joseph M. Biagi. Professional Engineer.
Elkhorn Wisconsin.