

# PLAT OF SURVEY

## LOT 8 OF CEYLON COURT ESTATES

LOCATED IN PART OF SECTION 1, TOWN 1 NORTH,  
RANGE 17 EAST, CITY OF LAKE GENEVA,  
WALWORTH COUNTY, WISCONSIN

LEGAL DESCRIPTION:  
LOT 8, CEYLON COURT ESTATES, ACCORDING TO THE RECORDED PLAT THEREOF,  
RECORDED IN VOLUME 12 OF PLATS ON PAGES 12 AND 13, WALWORTH COUNTY, WISCONSIN.  
SAID LAND BEING IN THE CITY OF LAKE GENEVA, WALWORTH COUNTY, WISCONSIN  
TAX KEY NO. ZCE00008

ORIGINAL PLAT FOR CEYLON COURT ESTATES HAS NO BUILDING  
RESTRICTION LINE AFFECTING LOT 8 ON THE RECORDED  
PLAT (EXISTING STRUCTURE WAS IN PLACE ON  
DATE OF PLATTING).

ASSIGNED NORTHWEST LINE OF PROJECT PARCEL  
N 46°26'00" E

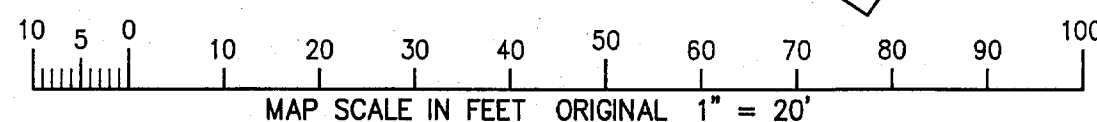
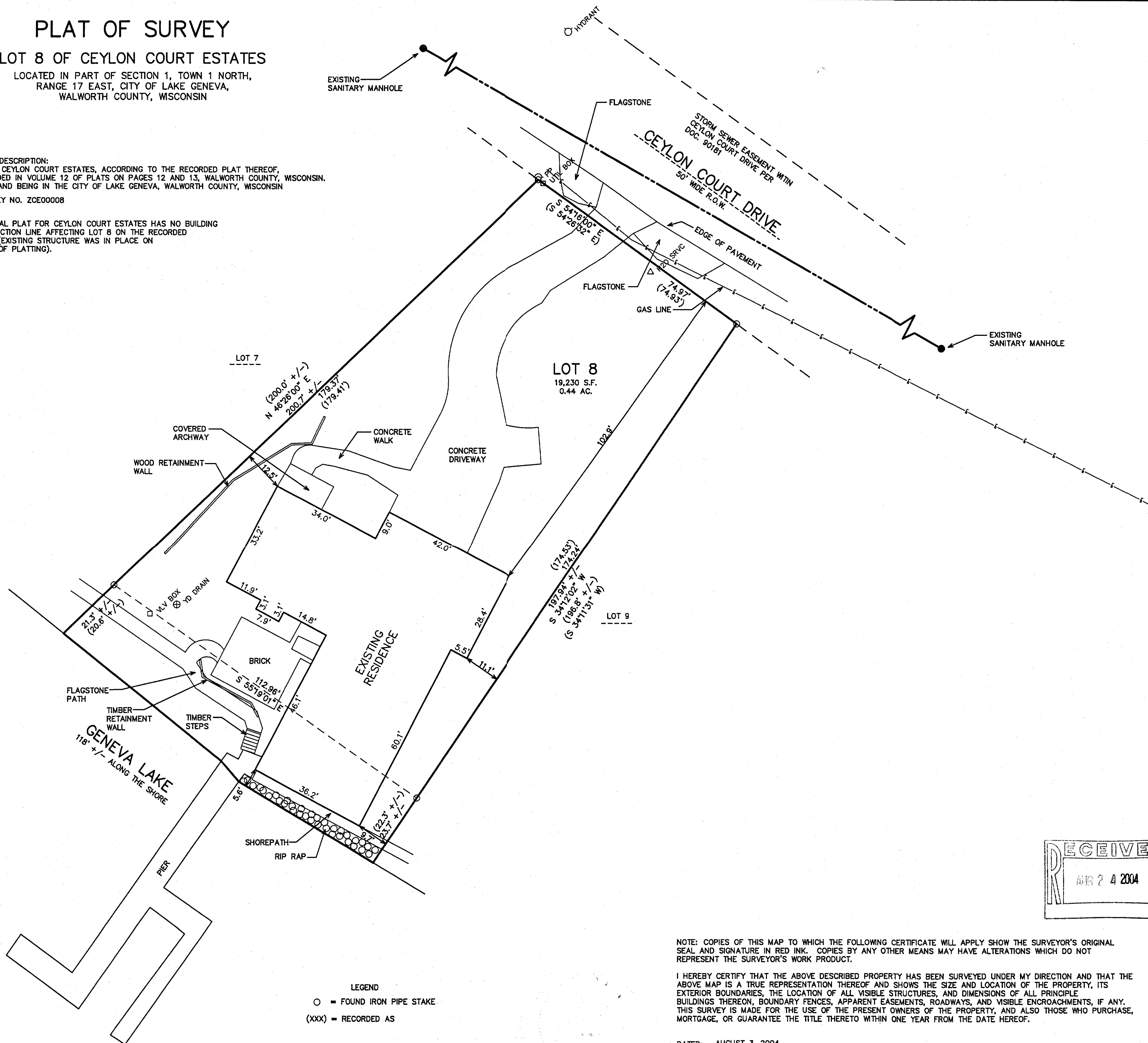

NOTE: COPIES OF THIS MAP TO WHICH THE FOLLOWING CERTIFICATE WILL APPLY SHOW THE SURVEYOR'S ORIGINAL  
SEAL AND SIGNATURE IN RED INK. COPIES BY ANY OTHER MEANS MAY HAVE ALTERATIONS WHICH DO NOT  
REPRESENT THE SURVEYOR'S WORK PRODUCT.

I HEREBY CERTIFY THAT THE ABOVE DESCRIBED PROPERTY HAS BEEN SURVEYED UNDER MY DIRECTION AND THAT THE  
ABOVE MAP IS A TRUE REPRESENTATION THEREOF AND SHOWS THE SIZE AND LOCATION OF THE PROPERTY, ITS  
EXTERIOR BOUNDARIES, THE LOCATION OF ALL VISIBLE STRUCTURES, AND DIMENSIONS OF ALL PRINCIPLE  
BUILDINGS THEREON, BOUNDARY FENCES, APPARENT EASEMENTS, ROADWAYS, AND VISIBLE ENCROACHMENTS, IF ANY.  
THIS SURVEY IS MADE FOR THE USE OF THE PRESENT OWNERS OF THE PROPERTY, AND ALSO THOSE WHO PURCHASE,  
MORTGAGE, OR GUARANTEE THE TITLE THERETO WITHIN ONE YEAR FROM THE DATE HEREOF.

DATED: AUGUST 3, 2004

PETER S. GORDON

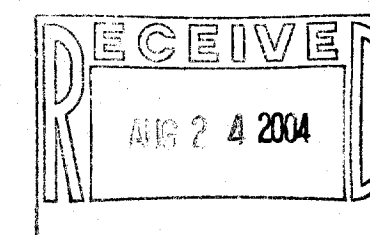

WORK ORDERED BY -  
BRIAN POLLARD - FAIRWAY, LTD.  
851 PARK DRIVE, SUITE 104  
LAKE GENEVA, WI 53147

FARRIS, HANSEN & ASSOCIATES, INC.  
ENGINEERING - ARCHITECTURE - SURVEYING  
7 RIDGWAY COURT P.O. BOX 437  
ELKHORN, WISCONSIN 53121  
OFFICE: (262) 723-2098 FAX: (262) 723-5886

REVISIONS

PROJECT NO.  
6598  
DATE:  
07/21/04  
SHEET NO.  
1 OF 1