

# HAROLD H. KOLB

REGISTERED PROFESSIONAL LAND SURVEYOR  
LAKE GENEVA, WISCONSIN

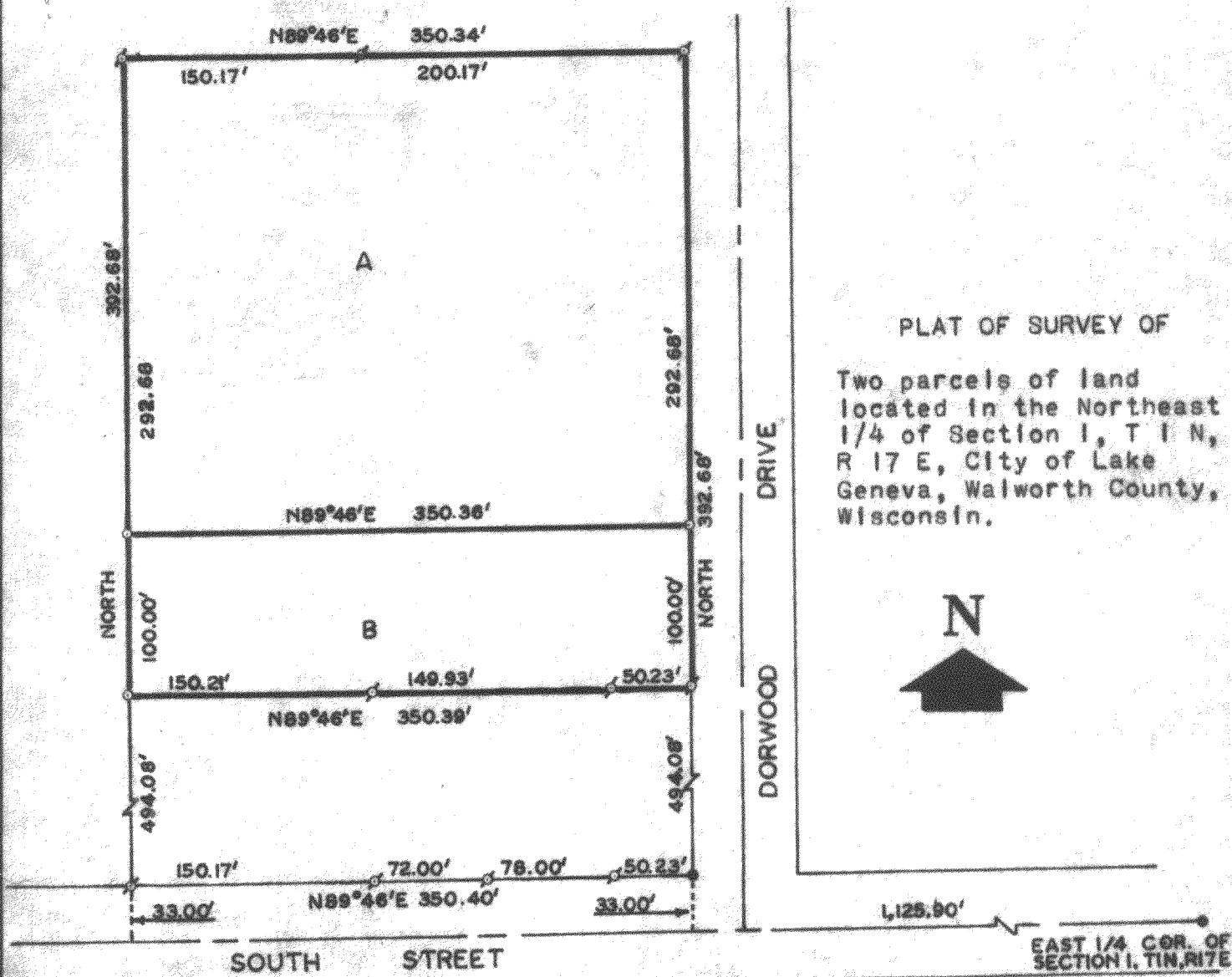

## LEGEND

- - IRON PIPE FOUND
- - IRON PIPE PLACED
- - CONCRETE MONUMENT FOUND
- x - SPIKE

SCALE: 1" = 100'

I, HAROLD H. KOLB, DO HEREBY CERTIFY THAT I HAVE SURVEYED THE PROPERTY HEREON DESCRIBED ACCORDING TO THE OFFICIAL RECORDS, AND THAT THE PLAT HEREON IS A CORRECT REPRESENTATION OF THE LOT LINES.

*Harold H. Kolb*  
HAROLD H. KOLB  
WISCONSIN REGISTERED LAND SURVEYOR, S-187  
DATE September 23, 1965

# **HAROLD H. KOLB**

REGISTERED PROFESSIONAL LAND SURVEYOR  
LAKE GENEVA, WISCONSIN

## PLAT OF SURVEY OF

Two parcels of land located in the Northeast 1/4  
of Section 1, T 1 N, R 17 E, City of Lake Geneva,  
Walworth County, Wisconsin and described as follows;  
to wit:

PARCEL A: Commencing at the East 1/4 corner of said  
Section 1; thence S 89°46' W 1,125.90 feet; thence  
North 627.08 feet to the place of beginning; thence  
S 89°46' W 350.36 feet; thence North 292.68 feet;  
thence N 89°46' E 350.34 feet; thence South 292.68  
feet to the place of beginning.

PARCEL B: Commencing at the East 1/4 corner of said  
Section 1; thence S 89°46' W 1,125.90 feet; thence  
North 527.08 feet to the place of beginning; thence  
S 89°46' W 350.39 feet; thence North 100.00 feet;  
thence N 89° 46' E 350.36 feet; thence South 100.00  
feet to the place of beginning.

### LEGEND

- ⊥ - IRON PIPE FOUND
- - IRON PIPE PLACED
- - CONCRETE MONUMENT
- X - SPIKE

I, HAROLD H. KOLB, DO HEREBY CERTIFY THAT I HAVE  
SURVEYED THE PROPERTY HEREON DESCRIBED ACCORDING  
TO THE OFFICIAL RECORDS, AND THAT THE PLAT HEREON  
IS A CORRECT REPRESENTATION OF THE LOT LINES.

Harold H. Kolb  
HAROLD H. KOLB  
WISCONSIN REGISTERED LAND SURVEYOR, S-187  
DATE September 23, 1965