

PLAT OF SURVEY
-OF-

LOT 12 AND THE WESTERLY 1/2 OF LOT 11, STURWOOD ADDITION, LOCATED IN THE NE 1/4 AND THE SE 1/4 OF THE NE 1/4, AND THE SW 1/4 OF THE NE 1/4 OF SECTION 35, T2N, R17E, CITY OF LAKE GENEVA, WALWORTH COUNTY, WISCONSIN.

SURVEY FOR: ATTY. WALTER STERN

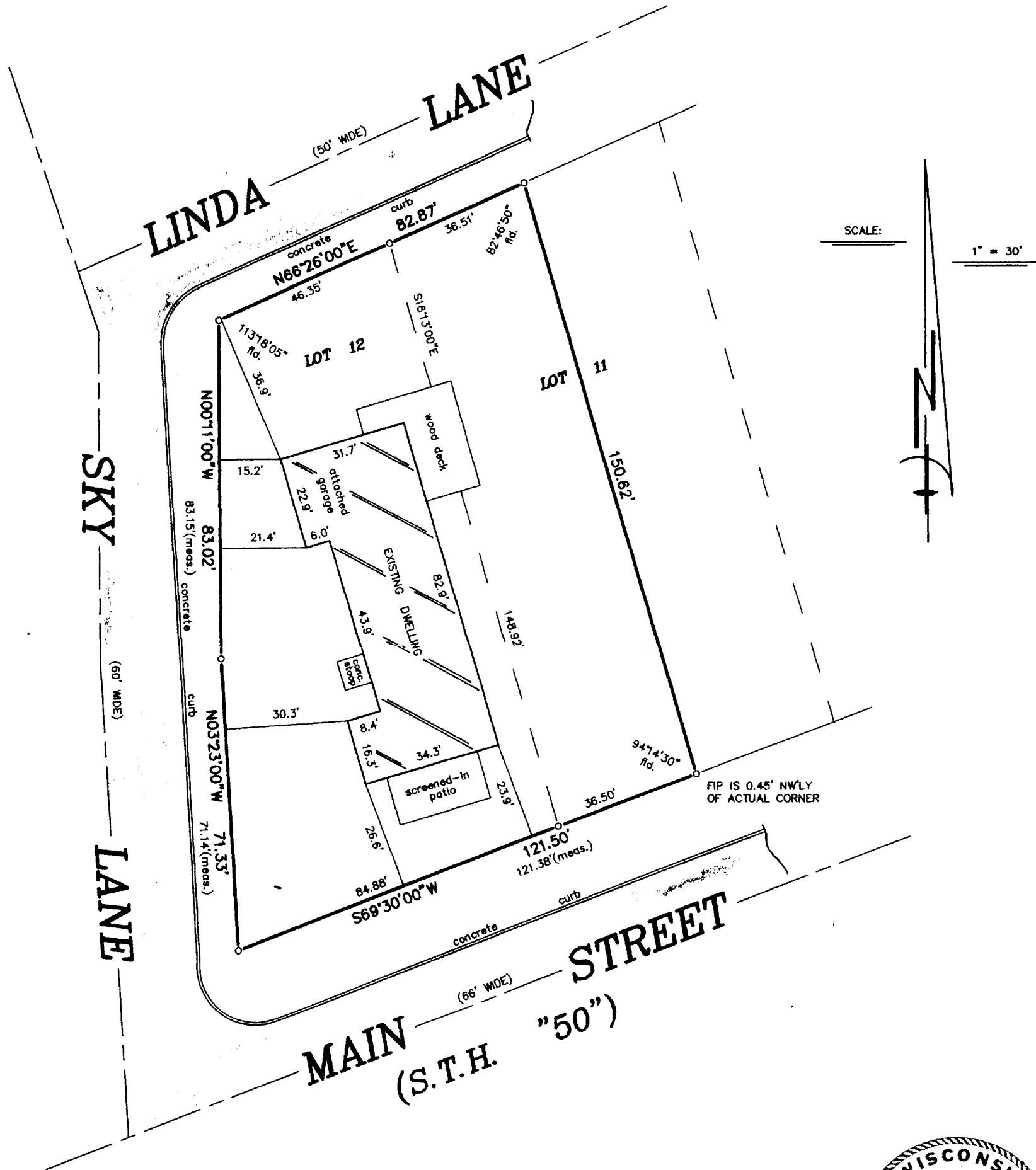

SCALE: 1" = 30'



"I hereby certify that I have surveyed the above described property and that the above map is a correct representation thereof and shows the size and location of the property, its exterior boundaries, the location of all visible structures and dimensions of all principal buildings thereon, boundary fences, apparent easements, roadways and encroachments, if any."

"This survey is made for the use of the present owners of the property, and those who purchase, mortgage, or guarantee the title thereto within one year from date hereof."

- LEGEND**
- FOUND IRON PIPE
 - SET IRON PIPE
 - () MEASURED AS

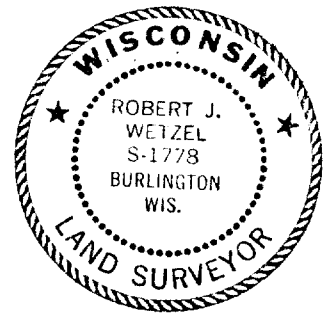

THIS IS NOT AN ORIGINAL PRINT
UNLESS THIS SEAL IS RED.

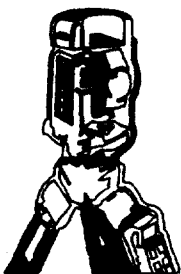

B.W. SURVEYING, INC.

LAND SURVEYS
MAPPING AND PLANNING
412 N. PINE STREET
BURLINGTON, WI 53105
(262)-767-0225

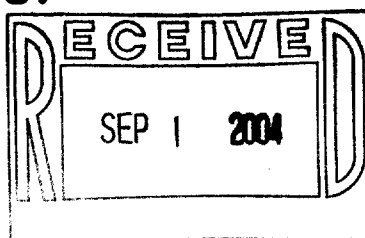

Robert J. Wetzel
ROBERT J. WETZEL S-1778

JUNE 8, 2004
DATE

6398
JOB NUMBER

25T 00010

007-2205