

PREPARED FOR : TITAN REAL ESTATE INC.
C/O ERIC MEINEL
400 BROAD ST.
LAKE GENEVA WI. 53147

PLAT OF SURVEY

J.K. SURVEYING INC.
N3705 WILLOWBEND LANE
LAKE GENEVA, WI, 53147
262-248-3697

- OF -

LOT 52 AND THE SOUTH 1/2 OF LOT 51 IN H.E. WELLS ADDITION
TO THE CITY OF LAKE GENEVA, WALWORTH COUNTY, WISCONSIN.

C.L. BONNIE BRAE LANE
(50' WIDE ROAD)

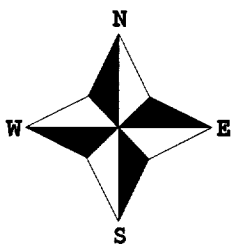
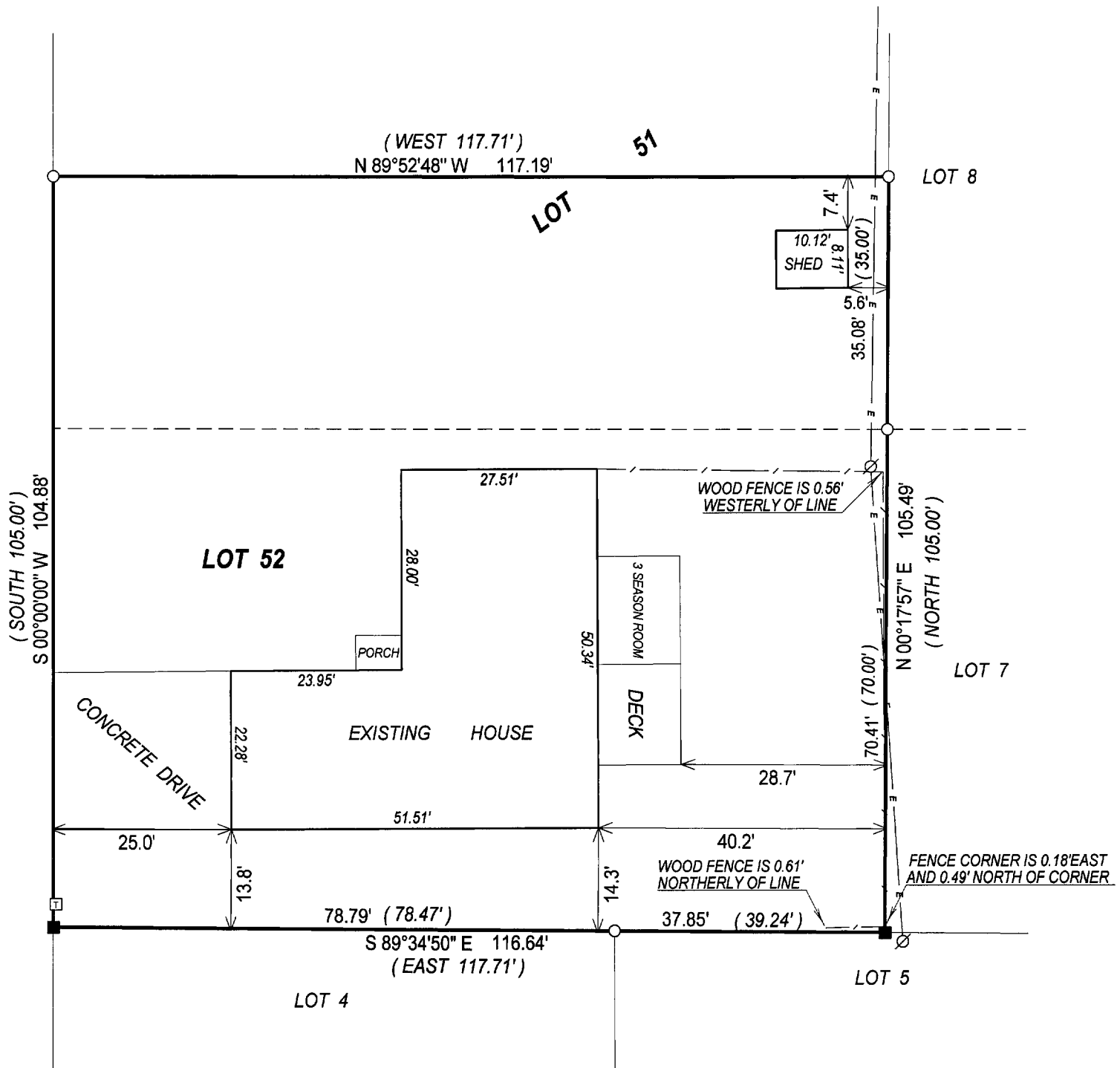

Ø = POWER POLE

T = TELEPHONE PEDISTAL

—E— = OVERHEAD UTILITIES

() = recorded as

□ = found iron bar

○ = found iron pipe

● = set iron pipe

■ = set iron bar

SCALE 1" = 20'

JOB # 04-101

TAX ID # ZWE00052

COMPARE LEGAL DESCRIPTION ABOVE AND DRAWING WITH DEED. FOR BUILDING RESTRICTIONS AND EASEMENTS NOT SHOWN, REFER TO DEED, ABSTRACT SOURCES AND LOCAL MUNICIPAL CODES. NOTIFY THE SURVEYOR IMMEDIATELY OF ANY DISCREPANCY.

"I hereby certify that I have surveyed the above described property and that the above map, to the best of my knowledge and belief, is a true representation thereof and shows the size and location of all visible structures, apparent easements and encroachments if any."

This survey is made for the present owners of the property, and those who purchase, mortgage, or guarantee the title thereto, within one year from the date hereof.

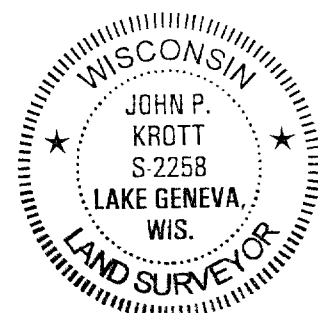
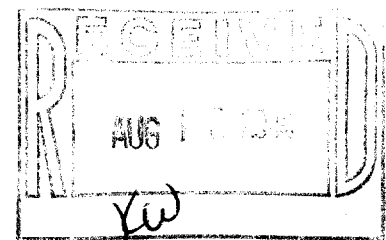

John P. Krott

JOHN KROTT S - 2258
Wisconsin Registered Land Surveyor
(original if signed in red)

DATED THIS THE 18th DAY OF MARCH 2004.

007-2204