

PREPARED FOR:  
CHAD HART  
930 CENTER ST.  
LAKE GENEVA, WI 53147

PLAT OF SURVEY

J.K. SURVEYING INC.  
N3705 WILLOWBEND LANE  
LAKE GENEVA, WI 53147  
(262) 248-3697

- OF -

LOT 18 OF GARDNER'S ADDITION TO THE CITY OF LAKE GENEVA, WALWORTH COUNTY, WISCONSIN.

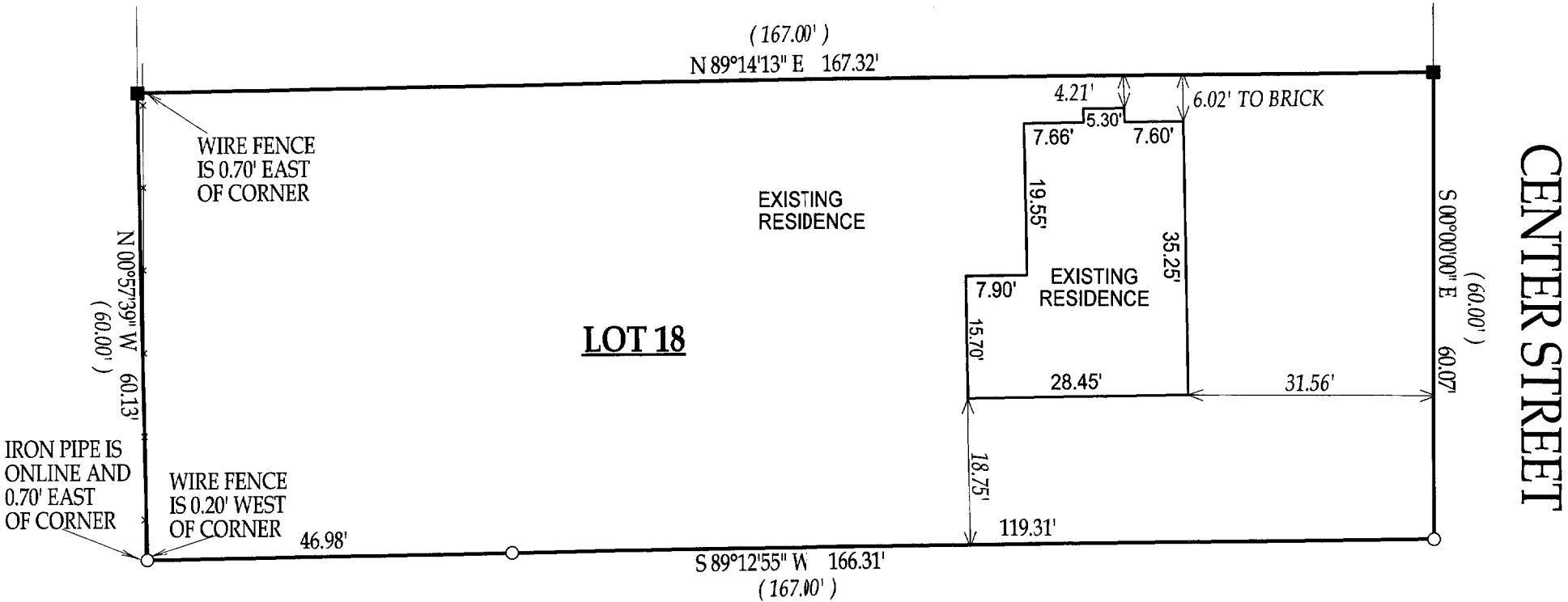

NOTE: BEARINGS ARE ASSUMED

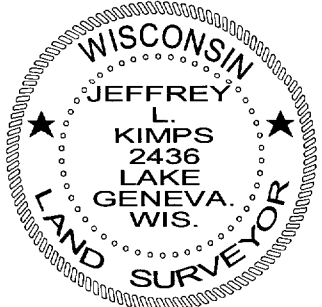
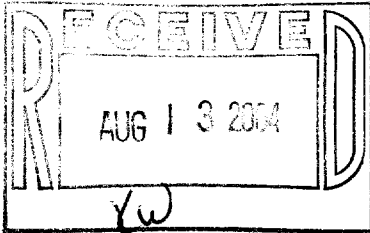

( ) = RECORDED AS  
□ = FOUND IRON BAR  
○ = FOUND IRON PIPE  
■ = SET IRON BAR  
● = SET IRON PIPE  
SCALE: 1" = 20'  
JOB #: 04-233  
TAX ID #: ZG 00013

COMPARE LEGAL DESCRIPTION ABOVE AND DRAWING WITH DEED. FOR BUILDING RESTRICTIONS AND EASEMENTS NOT SHOWN, REFER TO DEED, ABSTRACT SOURCES AND LOCAL MUNICIPAL CODES. NOTIFY THE SURVEYOR IMMEDIATELY OF ANY DISCREPANCY.

"I hereby certify that I have surveyed the above described property and that the above map, to the best of my knowledge and belief, is a true representation thereof and shows the size and location of all visible structures, apparent easements and encroachments if any."  
This survey is made for the present owners of the property, and those who purchase, mortgage, or guarantee the title thereto, within one year from the date hereof.

JEFFREY L. KIMPS S - 2436  
Wisconsin Registered Land Surveyor  
(original if signed in red)  
DATED THIS 17TH DAY OF MAY, 2004

007-2202