

CONANT

STREET

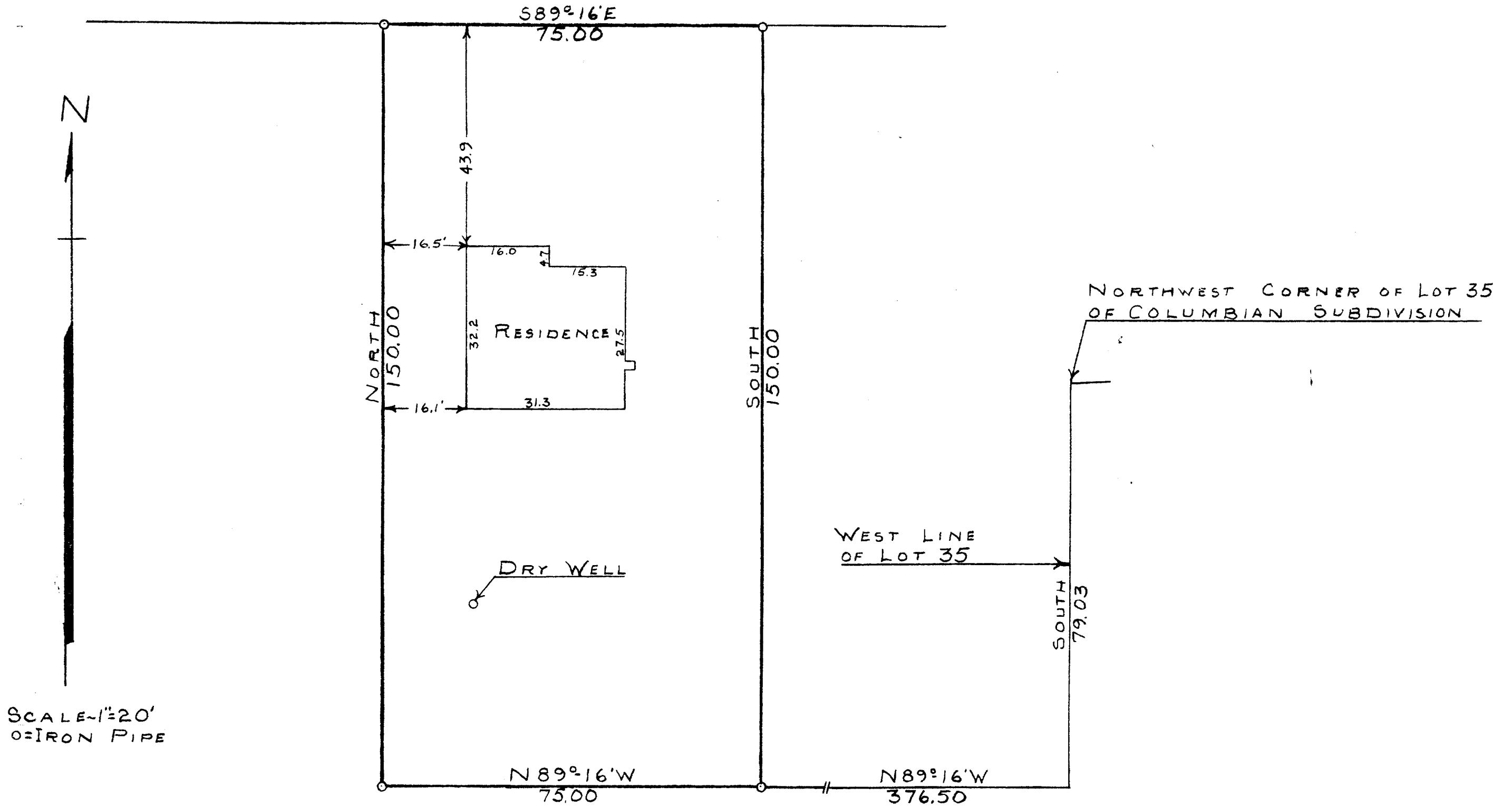

SCALE-1"=20'  
O=IRON PIPE

STATE OF WISCONSIN)SS  
COUNTY OF WALWORTH)

I, GEORGE T. DUNHAM, DO HEREBY CERTIFY THAT I HAVE SURVEYED THE PROPERTY DESCRIBED AS FOLLOWS:

A PARCEL OF LAND LOCATED IN THE SOUTHEAST 1/4 OF SECTION 26, T2NR17E, CITY OF LAKE GENEVA, WALWORTH COUNTY, WISCONSIN, DESCRIBED AS FOLLOWS, TO-WIT: COMMENCING AT THE NORTHWEST CORNER OF LOT 35, COLUMBIAN SUBDIVISION, LOCATED IN SAID SECTION 26; THENCE SOUTH ALONG THE WEST LINE OF SAID LOT 35, 79.03 FEET TO A POINT; THENCE N89°16'W PARALLEL WITH THE SOUTH LINE OF CONANT STREET 376.50 FEET TO THE PLACE OF BEGINNING; THENCE CONTINUE N89°16'W 75.00 FEET TO A POINT; THENCE NORTH 150.00 FEET TO THE SOUTH LINE OF CONANT STREET; THENCE S89°16'E ALONG THE SOUTH LINE OF CONANT STREET 75.00 FEET TO A POINT; THENCE SOUTH 150.00 FEET TO THE PLACE OF BEGINNING CONTAINING 0.258 ACRES OF LAND;

AND THAT THE PLAT SHOWN ABOVE IS A CORRECT REPRESENTATION OF THE PROPERTY LINES.

MARCH 14, 1955

*George T. Dunham*  
GEORGE T. DUNHAM, SURVEYOR  
DELAVAN, WISCONSIN

UP-48E

7-22