

PREPARED FOR: ED McCULLEY  
C-21 SKANDIA  
830 E GENEVA  
DELAVER, WI, 53115

# PLAT OF SURVEY

J.K. SURVEYING INC.  
N3705 WILLOWBEND LANE  
LAKE GENEVA, WI, 53147  
262-248-3697

- OF -

LOT 2 OF CERTIFIED SURVEY MAP NO. 1628 LOCATED IN THE  
NORTHWEST 1/4 OF THE NORTHEAST 1/4 OF SECTION 1,  
TOWN 1 NORTH, RANGE 17 EAST, CITY OF LAKE GENEVA,  
WALWORTH COUNTY, WISCONSIN.

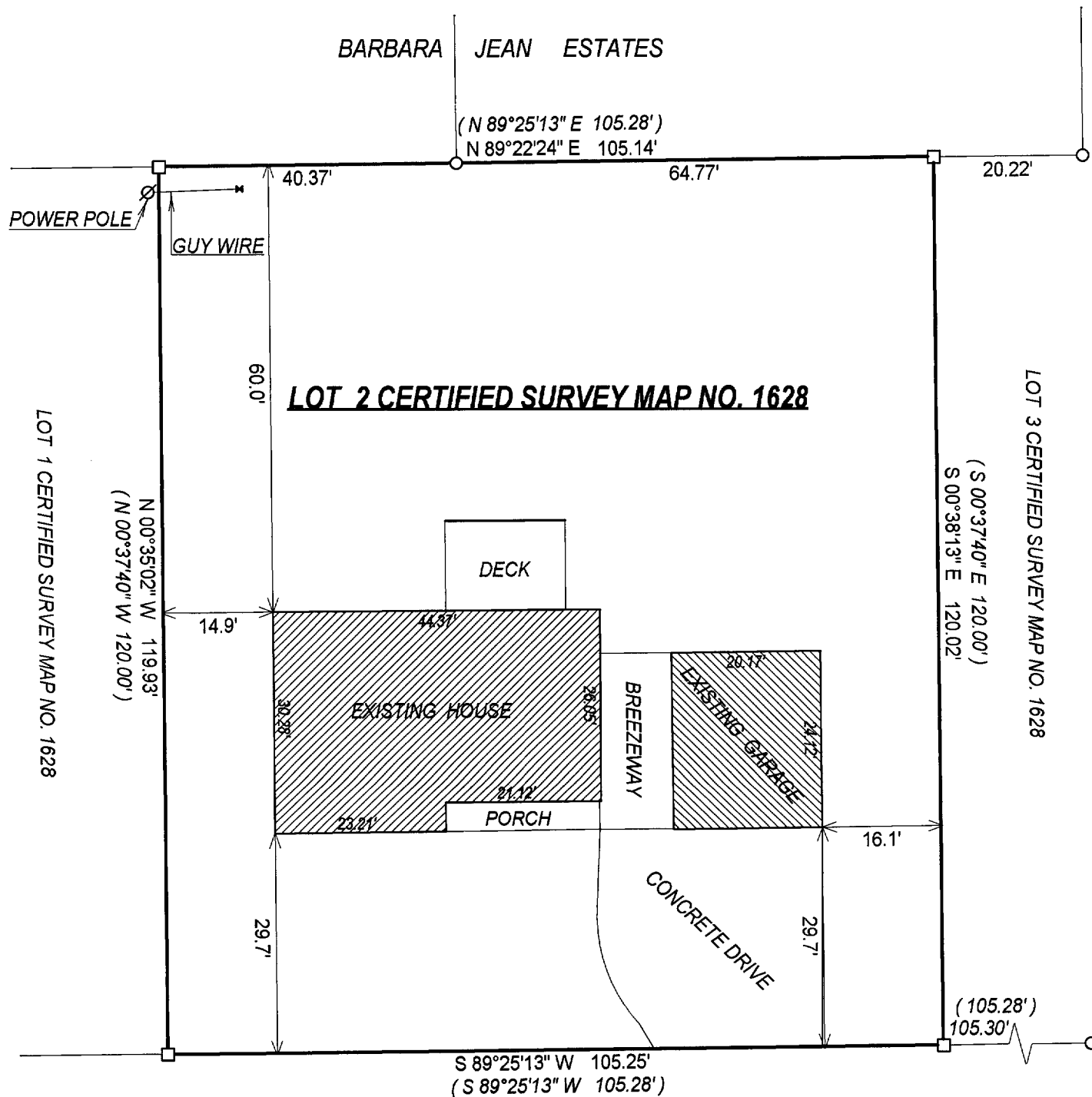

C.L. EUGENE DRIVE  
(60' WIDE ROAD)

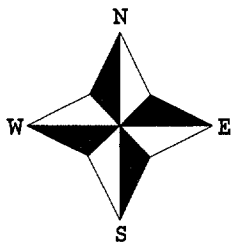

( ) = recorded as

□ = found iron bar

○ = found iron pipe

● = set iron pipe

■ = set iron bar

SCALE 1" = 20'

JOB # 04-405

TAX ID # ZA162800002

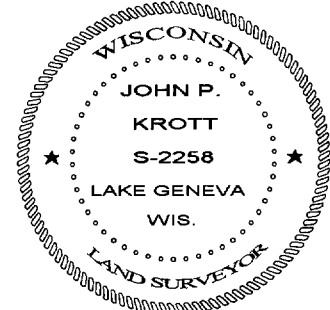
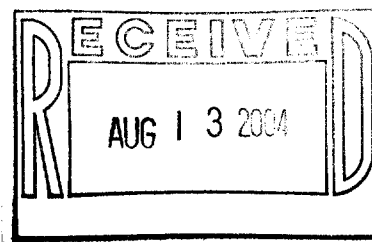

COMPARE LEGAL DESCRIPTION ABOVE AND DRAWING WITH DEED. FOR BUILDING RESTRICTIONS AND  
EASEMENTS NOT SHOWN, REFER TO DEED, ABSTRACT SOURCES AND LOCAL MUNICIPAL CODES. NOTIFY  
THE SURVEYOR IMMEDIATELY OF ANY DISCREPANCY.

"I hereby certify that I have surveyed the above described property and that  
the above map, to the best of my knowledge and belief, is a true representation  
thereof and shows the size and location of all visible structures, apparent  
easements and encroachments if any."

This survey is made for the present owners of the property, and those who  
purchase, mortgage, or guarantee the title thereto, within one year from  
the date hereof.

*John P. Krott*  
JOHN KROTT S - 2258  
Wisconsin Registered Land Surveyor  
(original if signed in red)

DATED THIS THE 10th DAY OF AUGUST 2004.

007-2195