

RIPARIAN RIGHTS SURVEY

OF

LOT 1 AND OUTLOT 1 OF CERTIFIED SURVEY MAP NO. 1341
LOCATED IN THE SOUTHEAST 1/4 OF SECTION 35, TOWN 2
NORTH, RANGE 17 EAST, CITY OF LAKE GENEVA, WALWORTH
COUNTY, WISCONSIN.

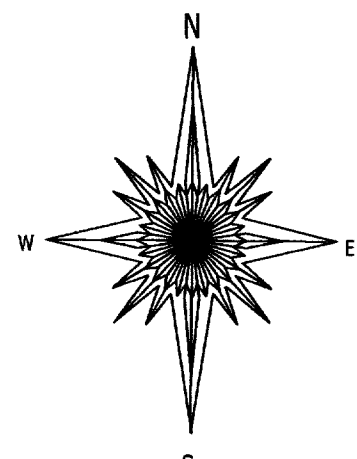

BEARINGS ARE REFERENCED TO CERTIFIED SURVEY MAP NO. 1341

POINT REFERRED TO IN VOLUME 631 PAGE 5082 OF
RECORDS IN THE REGISTER OF DEEDS OFFICE
WALWORTH COUNTY WISCONSIN BEING 36.5 FEET
N 34°27' W OF THE NORTHEASTERLY CORNER
OF LOT 1, BLOCK 19, LAKE GENEVA MANOR

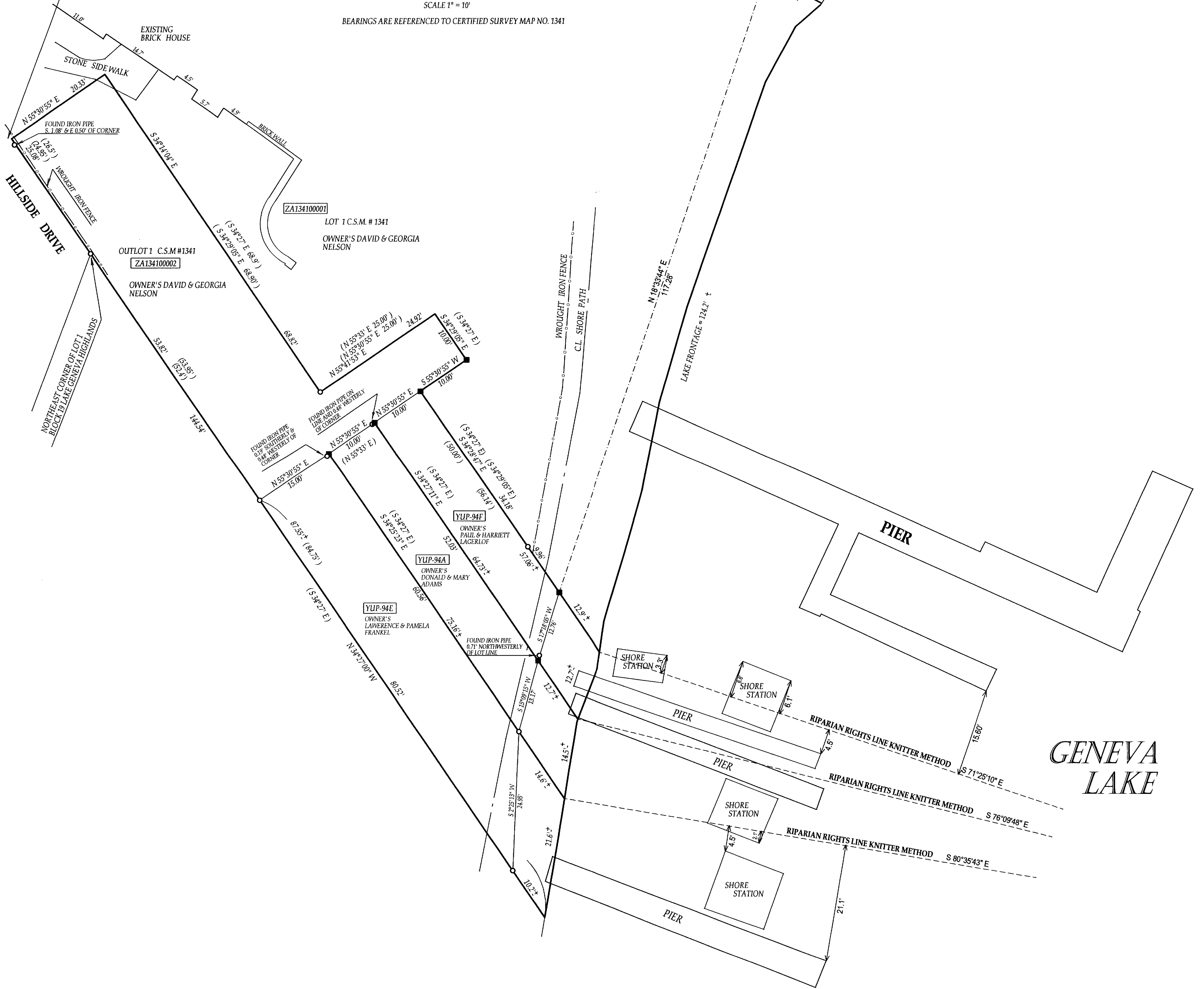

GENEVA LAKE

- () = recorded as
- = set iron bar
- = found iron bar
- = found iron pipe
- = set iron pipe

JOB # 04-374
TAX KEY # ZA134100001
ZYUP-94A
ZYUP-94E
ZYUP-94F

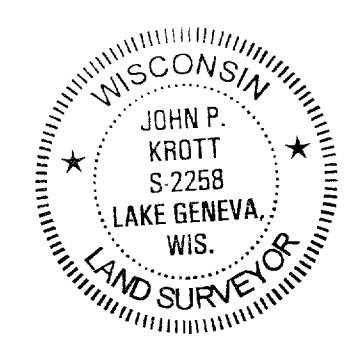

DATED THIS 3rd DAY OF AUGUST, 2004
John P. Krott
JOHN KROTT S-2258
Wisconsin Registered Land Surveyor
(original if signed in red)

