

# HAROLD H. KOLB

REGISTERED PROFESSIONAL LAND SURVEYOR  
LAKE GENEVA, WISCONSIN

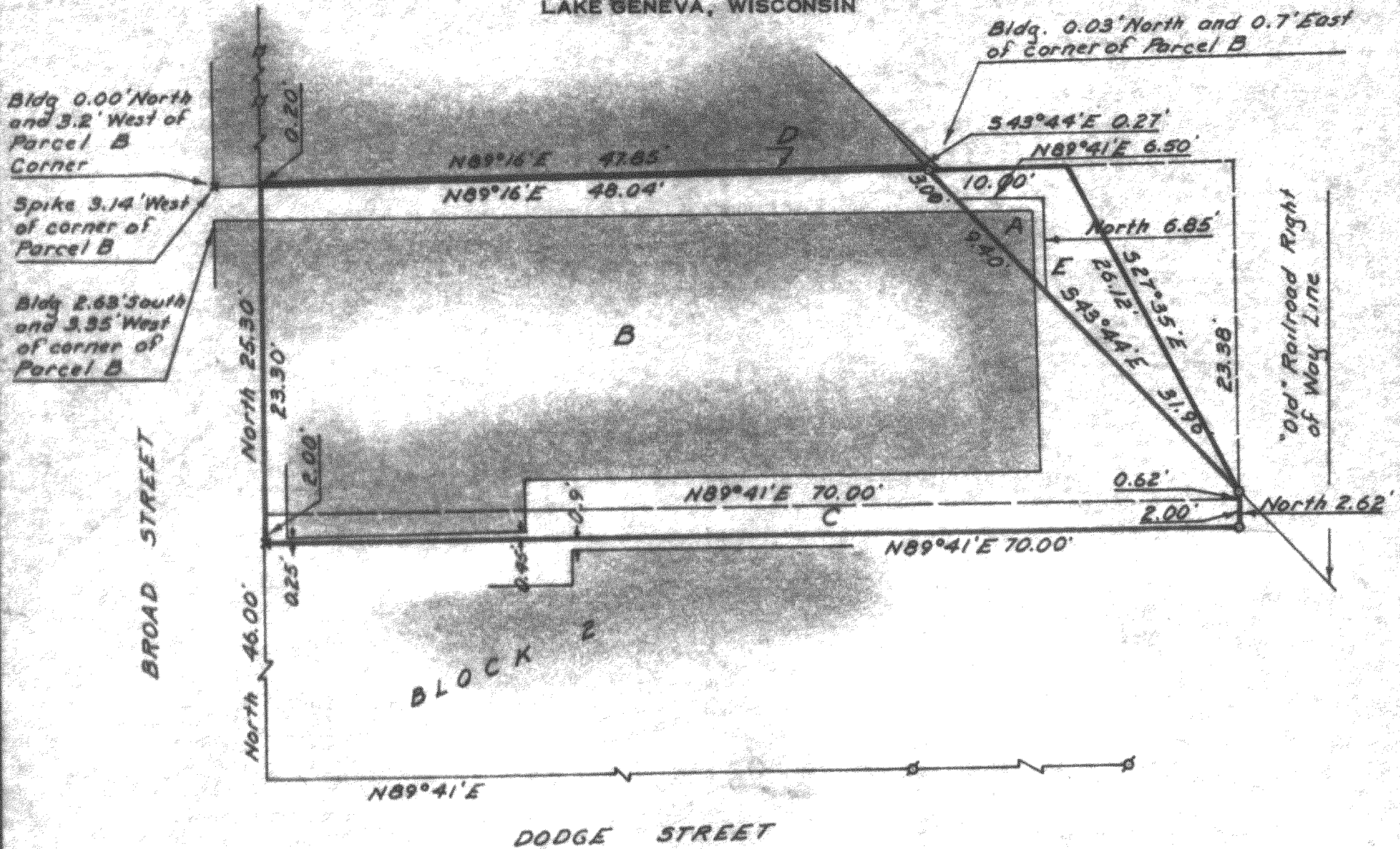

## PLAT OF SURVEY OF

Four parcels of land located in Block 2, Original Plat of the Village ( Now City ) of Lake Geneva, Walworth County, Wisconsin and described as follows; to wit:

### PARCEL A

Commencing at the Southwest corner of said Block 2; thence North 71.30 feet; thence N 89°16' E 48.04 feet; thence S 43°44' E 3.00 feet to the place of beginning; thence N 89°41' E 6.50 feet; thence South 6.85 feet; thence N 43°44' W 9.40 feet to the place of beginning.

### PARCEL B

Commencing at the Southwest corner of said Block 2; thence North 48.00 feet to the place of beginning; thence continue North 23.30 feet; thence N 89°16' E 48.04 feet; thence S 43°44' E 31.96 feet; thence South 0.62 feet; thence S 89°41' W 70.00 feet to the place of beginning.

### PARCEL C

Commencing at the Southwest corner of said Block 2; thence North 46.00 feet to the place of beginning; thence continue North 2.00 feet; thence N 89°41' E 70.00 feet; thence South 2.00 feet; thence S 89°41' W 70.00 feet to the place of beginning.

### PARCEL D

Commencing at the Southwest corner of said Block 2; thence North 71.30 feet to the place of beginning; thence continue North 0.20 feet; thence N 89°16' E 47.85 feet; thence S 43°44' E 0.27 feet; thence S 89°16' W 48.04 feet to the place of beginning.

### PARCEL E

Commencing at the Southwest corner of said Block 2; thence North 71.30 feet; thence N 89°16' E 48.04 feet to the place of beginning; thence continue N 89°16' E 10.00 feet; thence S 27°35' E 26.12 feet; thence N 43°44' W 31.96 feet to the place of beginning.

N  
SCALE: 1"=10'  
LEGEND

- ⊗ - IRON PIPE FOUND
- - IRON PIPE PLACED
- - CONCRETE MONUMENT
- ✕ - SPIKE

I, HAROLD H. KOLB, DO HEREBY CERTIFY THAT I HAVE SURVEYED THE PROPERTY HEREON DESCRIBED ACCORDING TO THE OFFICIAL RECORDS, AND THAT THE PLAT HEREON IS A CORRECT REPRESENTATION OF THE LOT LINES.

*Harold H. Kolb*  
HAROLD H. KOLB

WISCONSIN REGISTERED LAND SURVEYOR, S-187  
DATE September 15, 1965  
REVISED October 27, 1965