

FARRIS, HANSEN & ASSOCIATES, INC.

ENGINEERING — ARCHITECTURE — SURVEYING
7 RIDGWAY COURT — P.O. BOX 437 — ELKHORN, WISCONSIN 53121
PHONE: (262) 723-2098 FAX: (262) 723-5886

PLAT OF SURVEY

LOT 44 OF EDGEWOOD HILLS

A SUBDIVISION LOCATED IN PART OF SECTION 26, TOWN 2
NORTH, RANGE 17 EAST, WALWORTH COUNTY, WISCONSIN

— WORK ORDERED BY —
EMERALD BUILDERS — PAT MOORE
P.O. BOX 487
WILLIAMS BAY, WI. 53191

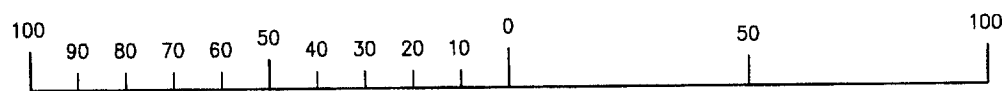
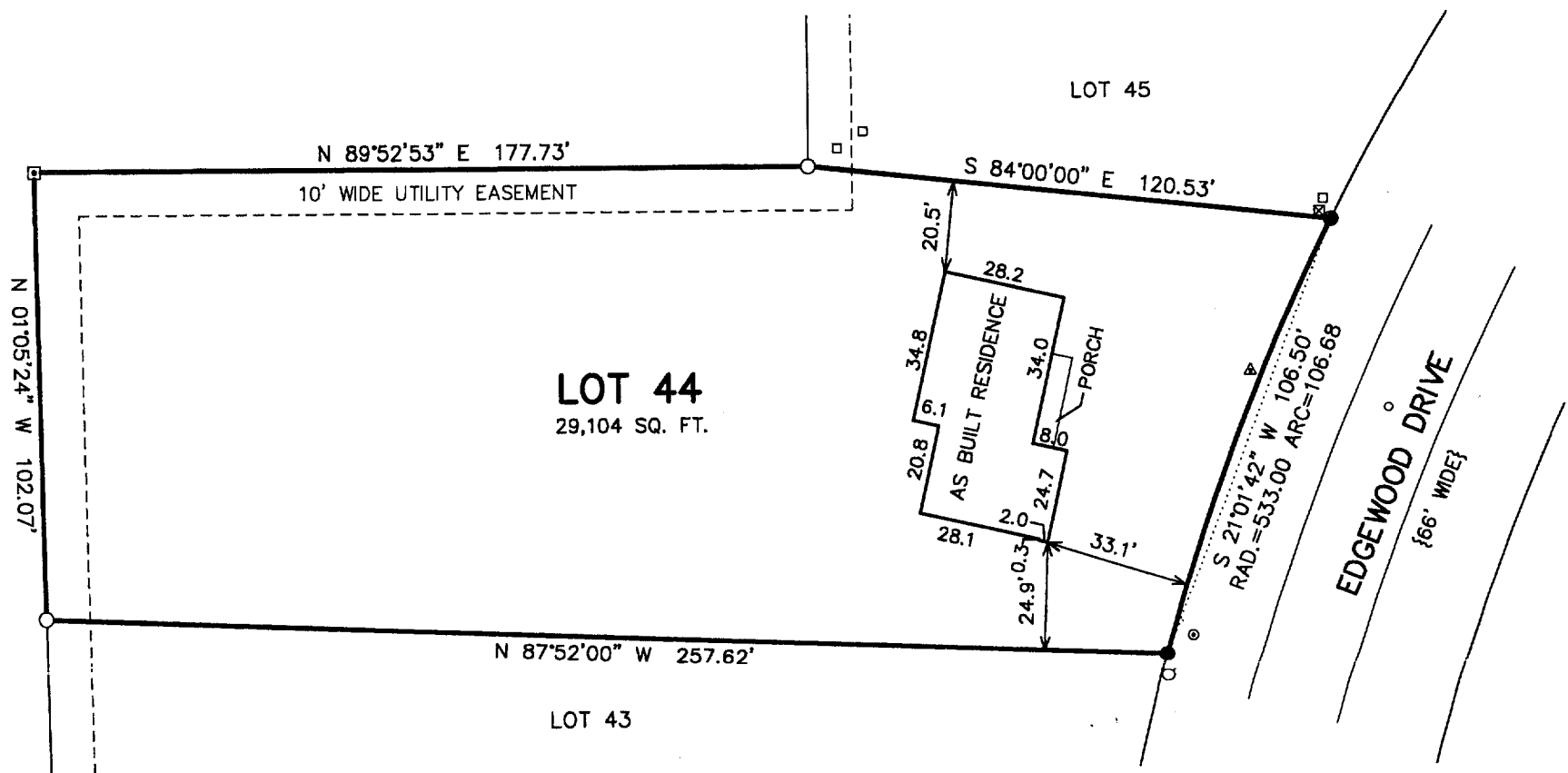
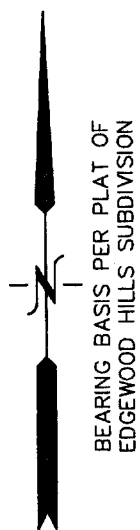

MAP SCALE IN FEET ORIGINAL 1" = 40'

LEGEND

- ▣ = FOUND CONCRETE MONUMENT
- = FOUND IRON PIPE STAKE
- = FOUND IRON REBAR STAKE
- = SANITARY MANHOLE LOCATED
- ⊙ = HYDRANT LOCATED
- ⊗ = BEEHIVE CATCH BASIN LOCATED
- ⊠ = TRANSFORMER LOCATED
- = UTILITY BOX LOCATED
- ▲ = SERVICE LATERAL LOCATED
- {XXX} = RECORDED AS

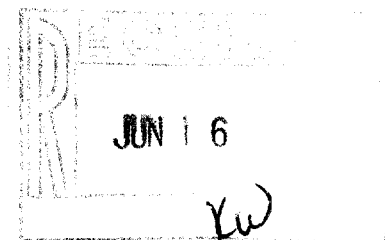

NOTE: COPIES OF THIS MAP TO WHICH THE FOLLOWING CERTIFICATE WILL APPLY SHOW THE SURVEYOR'S ORIGINAL SEAL AND SIGNATURE IN RED INK. COPIES BY ANY OTHER MEANS MAY HAVE ALTERATIONS WHICH DO NOT REPRESENT THE SURVEYOR'S WORK PRODUCT.

I HEREBY CERTIFY THAT THE ABOVE DESCRIBED PROPERTY HAS BEEN SURVEYED UNDER MY DIRECTION AND THAT THE ABOVE MAP IS A TRUE REPRESENTATION THEREOF AND SHOWS THE SIZE AND LOCATION OF THE PROPERTY AND ITS EXTERIOR BOUNDARIES. THIS SURVEY IS MADE FOR THE USE OF THE PRESENT OWNERS OF THE PROPERTY, AND ALSO THOSE WHO PURCHASE, MORTGAGE, OR GUARANTEE THE TITLE THERETO WITHIN ONE YEAR FROM THE DATE HEREOF.

DATED: 02/20/2004

REVISED 05-26-2004
TO SHOW SIZE & LOCATION OF
AS BUILT RESIDENCE

PETER S. GORDON R.L.S. 2101

PROJECT: 6482
DATE: 02/20/2004
SHEET 1 OF 1

2 E H 00044

007-2187