

# PLAT OF SURVEY

April 27, 2004

LOCATION: 1200 Edgewood Drive, Lake Geneva, Wisconsin

Survey No. 040112R  
Trustway Homes - 0410  
Stig and Mette Spanner

## LEGAL DESCRIPTION:

Lot 41 in **EDGEWOOD HILLS**, a Subdivision located in the Southwest 1/4 and the Southeast 1/4 of the Northeast 1/4 and the Northeast 1/4 and the Northwest 1/4 of the Southeast 1/4 of Section 26, Town 2 North, Range 17 East, City of Lake Geneva, Walworth County, Wisconsin.

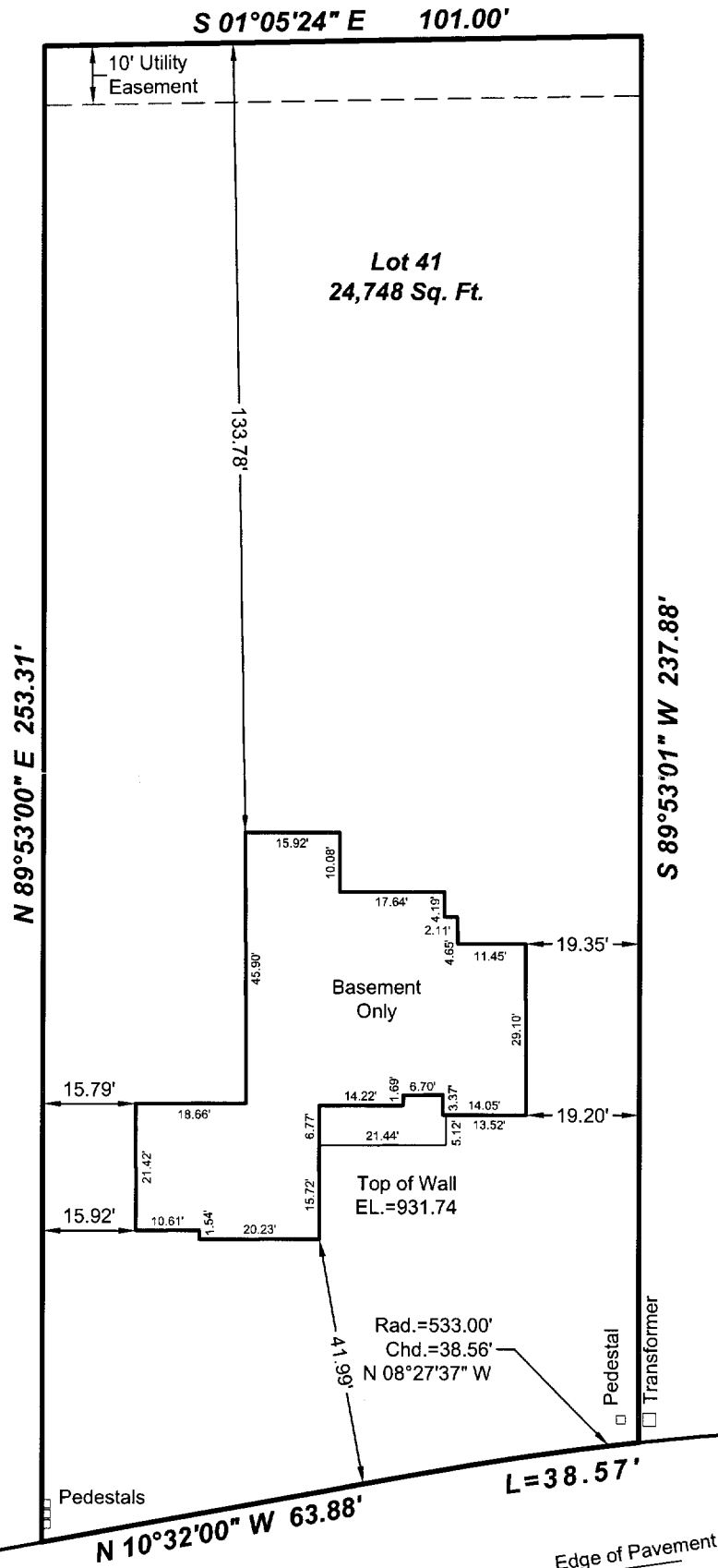
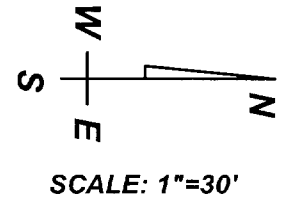
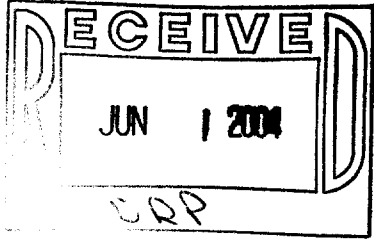

**EDGEWOOD DRIVE**  
(66' R.O.W.)

DRAWING BY: BL  
FIELD WORK BY: MG

## LANDCRAFT SURVEY AND ENGINEERING, INC.

REGISTERED LAND SURVEYORS AND CIVIL ENGINEERS  
2077 South 116th Street, West Allis, WI 53227  
PH. (414) 604-0674 FAX (414) 604-0677  
INFO@LANDCRAFTSE.COM

Mortgage Inspection  
Monumentation has been waived in  
accordance with A-5 5.01 (b) of the  
Wisconsin Administrative Code.

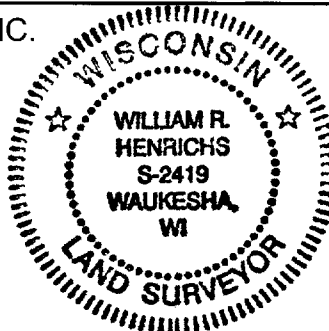

I HEREBY CERTIFY THAT I HAVE SURVEYED THE ABOVE DESCRIBED PROPERTY AND THAT THE ABOVE MAP IS A TRUE REPRESENTATION THEREOF AND SHOWS THE SIZE AND LOCATION OF THE PROPERTY. ITS EXTERIOR BOUNDARIES, THE LOCATION OF ALL VISIBLE STRUCTURES AND DIMENSIONS OF ALL PRINCIPAL BUILDINGS THEREON, BOUNDARY FENCES, APPARENT EASEMENTS AND ROADWAYS AND VISIBLE ENCROACHMENT, IF ANY.

THIS SURVEY IS MADE FOR THE EXCLUSIVE USE OF THE PRESENT OWNERS OF THE PROPERTY, AND ALSO THOSE WHO PURCHASE, MORTGAGE, OR GUARANTEE THE TITLE THERETO WITHIN ONE (1) YEAR FROM THE DATE HEREOF.

SIGNED   
William R. Henrichs, Registered Land Surveyor S-2419

Z E H 00041

007-2185