

# PLAT OF SURVEY

**PATHFINDER SURVEYING**  
FORMERLY KOLB LAND CONSULTING  
929 WILLIAMS STREET LAKE GENEVA, WI. 53147  
(414) 870-1894

ORDERED BY:  
COLDWELL BANKER  
838 WEST MAIN STREET  
LAKE GENEVA WI 53147

DATE:  
OCTOBER 29, 1997

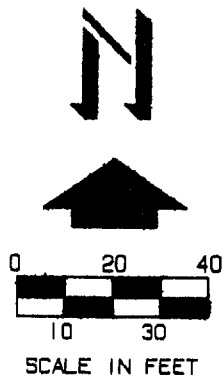
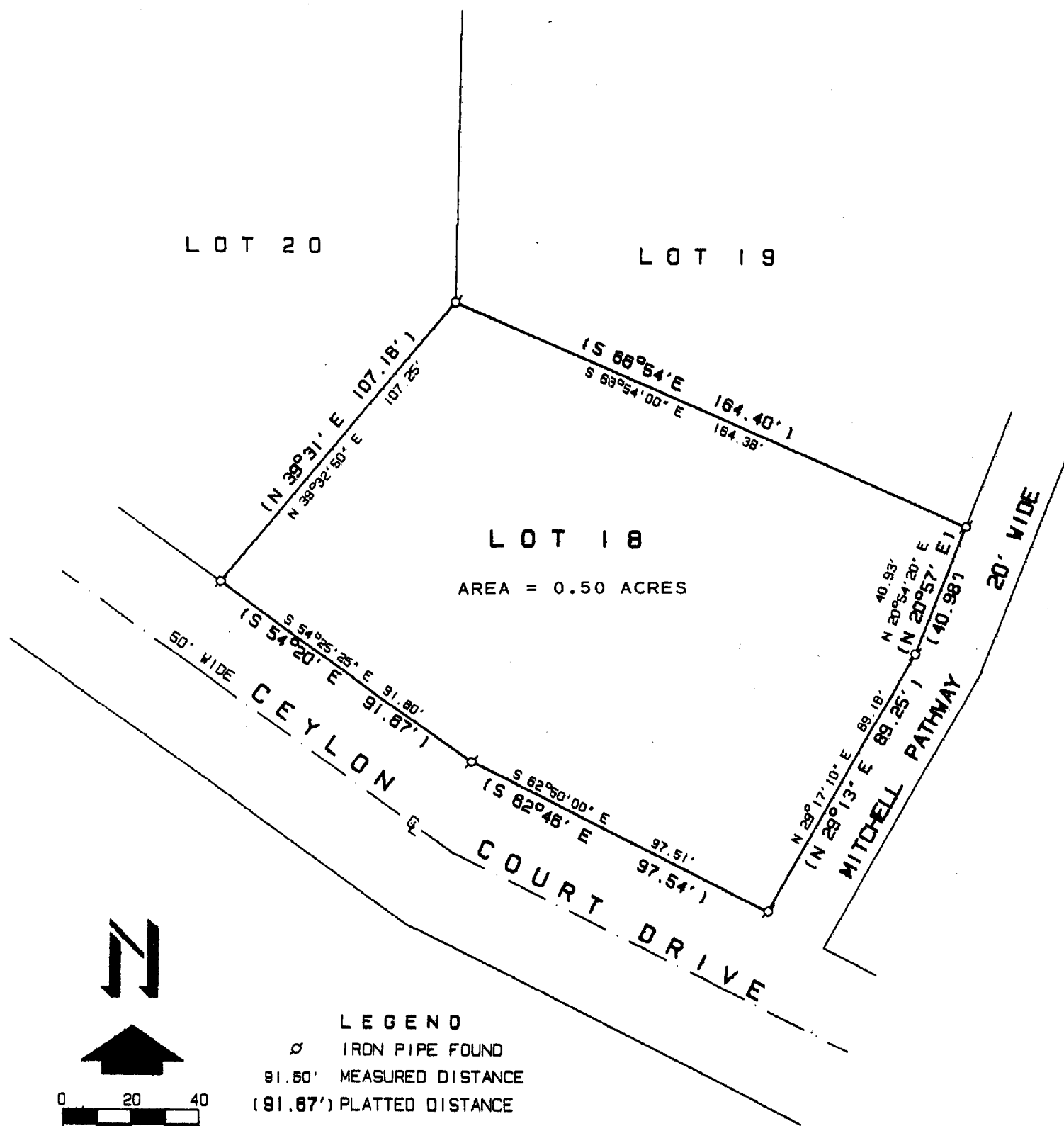

## PLAT OF SURVEY OF:

LOT 18, CEYLON COURT ESTATES, A SUBDIVISION LOCATED IN THE SOUTHWEST 1/4 OF SECTION 1,  
T 1 N. R 17 E. TOWN OF LINN, WALWORTH COUNTY, WISCONSIN.

THE ABOVE MAP IS A TRUE REPRESENTATION THEREOF AND  
SHOWS THE SIZE AND LOCATION OF ALL THE PROPERTY,  
EXTERIOR BOUNDARIES, THE LOCATION OF ALL VISIBLE  
BOUNDARY FENCES, APPARENT EASEMENTS, ROADWAYS  
AND VISIBLE ENCROACHMENTS, IF ANY

THIS SURVEY IS MADE FOR THE USE OF THE PRESENT  
OWNERS OF THE PROPERTY, AND ALSO THOSE WHO  
PURCHASE, MORTGAGE OR GUARANTEE TITLE THERETO  
WITHIN ONE (1) YEAR FROM DATE HERETO.

*John P. Krott*  
JOHN P. KROTT, R.L.S. 2258

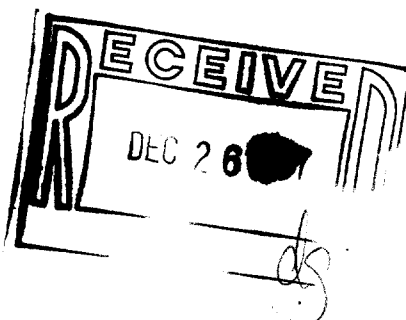

NOTE: THIS IS NOT A CERTIFIED COPY  
UNLESS SEAL IS IN RED.  
JOB NUMBER 97100  
LG/ICF-18

ZCE-18

007-2184