

FARRIS, HANSEN, & ASSOCIATES, INC.
ENGINEERING, ARCHITECTURE, SURVEYING
7 RIDGWAY COURT — P.O. BOX 437, ELKHORN, WISCONSIN, 53121
PHONE: (414) 723-2098 FAX: (414) 723-5886

PLAT OF SURVEY

LOTS 4, 5, 6, & 38
EXCEPTING THE SOUTH 5 FEET LOT 38
PARADISE VISTA

LOCATED IN THE SE 1/4 SECTION 1
TOWN 1 NORTH, RANGE 17 EAST
WALWORTH COUNTY, WISCONSIN

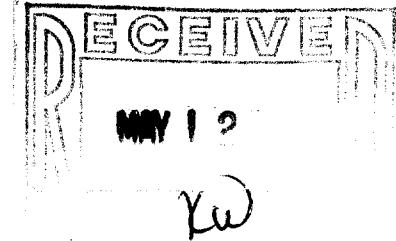

— WORK ORDERED BY —
SYDNEY BORST
2115 RIDGE ROAD
LAKE GENEVA, WI. 53147

○ = FOUND IRON PIPE STAKE
(xxx) = RECORDED AS

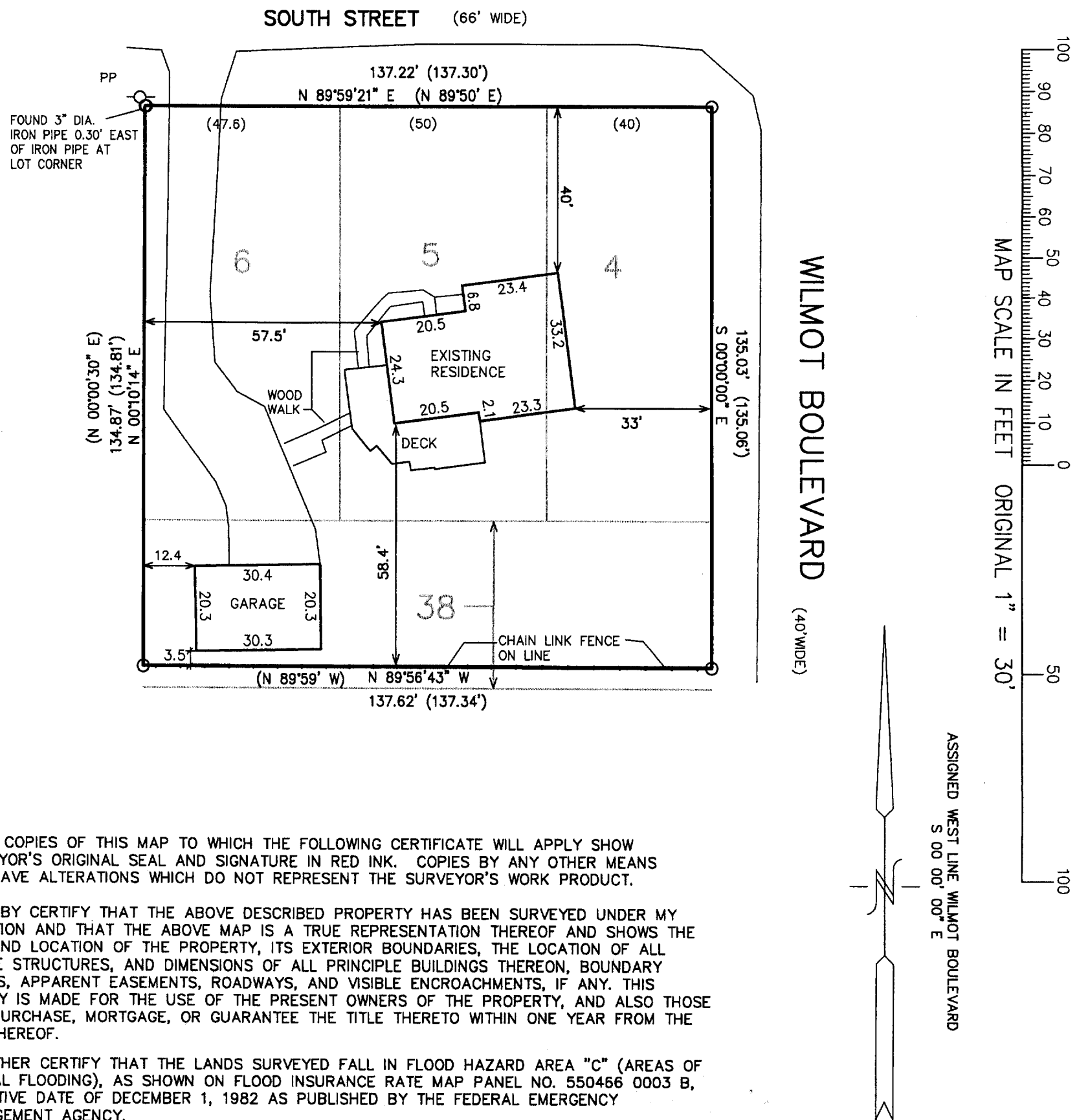

DATED: APRIL 21, 2004

PETER S. GORDON R.L.S. 2101

PROJECT 2620_04
DATE: 04-21-2004
SHEET 1 OF 1

ZPAV 00002

007-2179