



WORK ORDERED BY -  
PATRICK J. MOORE  
EMERALD GROUP LTD.  
P.O. BOX 487  
WILLIAMS BAY, WI 53191

FARRIS, HANSEN & ASSOCIATES, INC.  
ENGINEERING - ARCHITECTURE - SURVEYING  
7 RIDGWAY COURT P.O. BOX 437  
ELKHORN, WISCONSIN 53121  
OFFICE: (262) 723-2098 FAX: (262) 723-5886

#### REVISIONS

PROJECT NO.  
6471  
DATE:  
01/29/04  
SHEET NO.  
1 OF 1

# PLAT OF SURVEY

## LOT 35 OF EDGEWOOD HILLS SUBDIVISION

LOCATED IN THE NE 1/4 AND THE SE 1/4 OF SECTION 26,  
TOWN 2 NORTH, RANGE 17 EAST, CITY OF LAKE GENEVA,  
WALWORTH COUNTY, WISCONSIN

ASSIGNED NORTH LINE OF LOT 35  
EDGEWOOD HILLS SUBDIVISION  
S 89°24'53" E

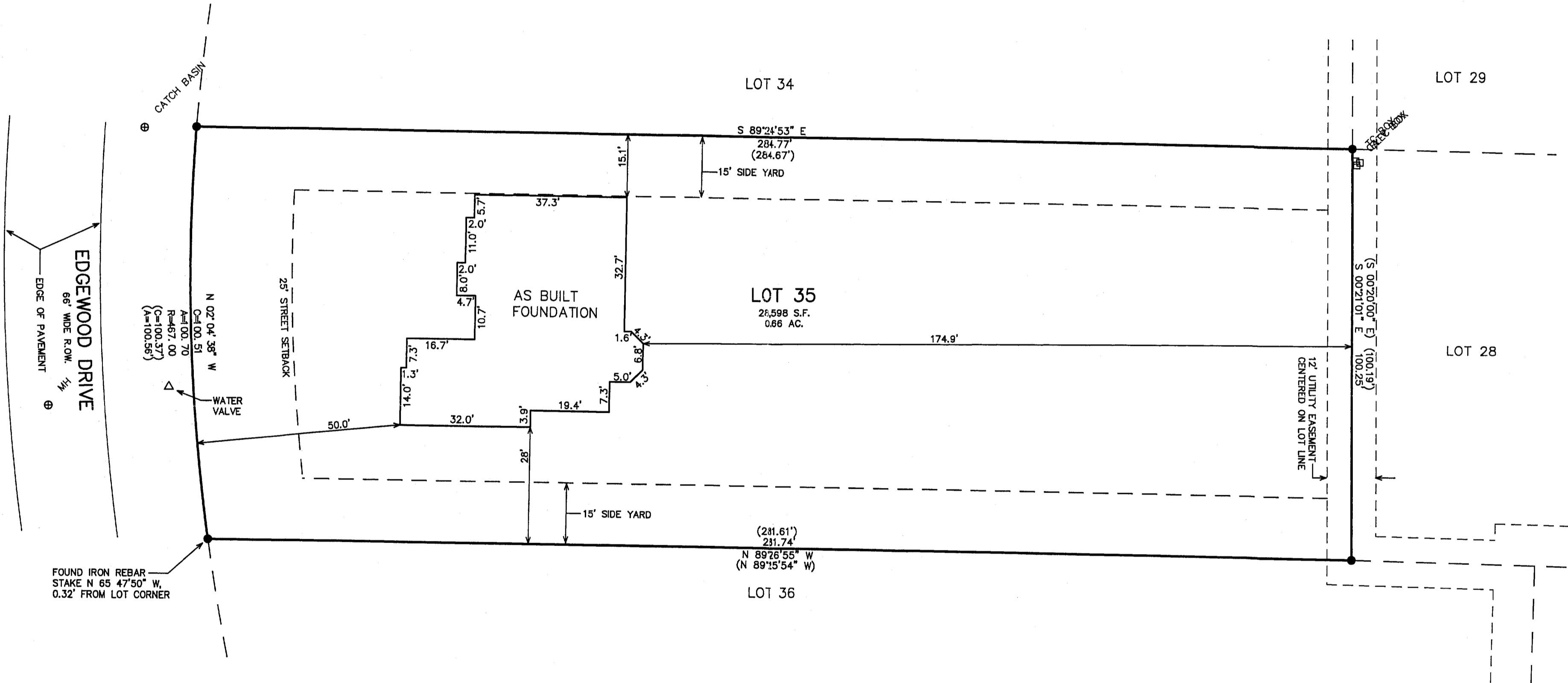

FOUND IRON REBAR  
STAKE N 65°47'50" W,  
0.32' FROM LOT CORNER

#### LEGEND

- = FOUND IRON REBAR STAKE
- (XXX) = RECORDED AS

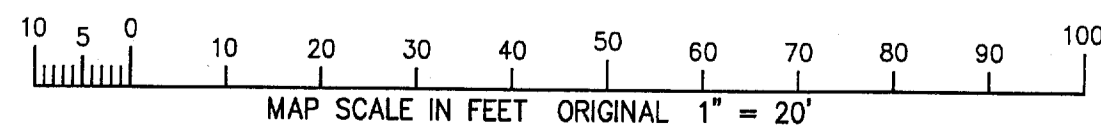

DATED: JANUARY 29, 2004

PETER S. GORDON R.L.S. 2101

REVISED 03-24-2004  
TO SHOW SIZE & LOCATION OF  
FOUNDATION AS BUILT

NOTE: COPIES OF THIS MAP TO WHICH THE FOLLOWING CERTIFICATE WILL APPLY SHOW THE SURVEYOR'S ORIGINAL SEAL AND SIGNATURE IN RED INK. COPIES BY ANY OTHER MEANS MAY HAVE ALTERATIONS WHICH DO NOT REPRESENT THE SURVEYOR'S WORK PRODUCT.

I HEREBY CERTIFY THAT THE ABOVE DESCRIBED PROPERTY HAS BEEN SURVEYED UNDER MY DIRECTION AND THAT THE ABOVE MAP IS A TRUE REPRESENTATION THEREOF AND SHOWS THE SIZE AND LOCATION OF THE PROPERTY AND ITS EXTERIOR BOUNDARIES. THIS SURVEY IS MADE FOR THE USE OF THE PRESENT OWNERS OF THE PROPERTY, AND ALSO THOSE WHO PURCHASE, MORTGAGE, OR GUARANTEE THE TITLE THERETO WITHIN ONE YEAR FROM THE DATE HEREOF.

APR 5 2004

KW

MAR 24 2004

3/24/2004 X:\Projects\6471\Draw\Survey

ZEH-35

007-2176