

46-30

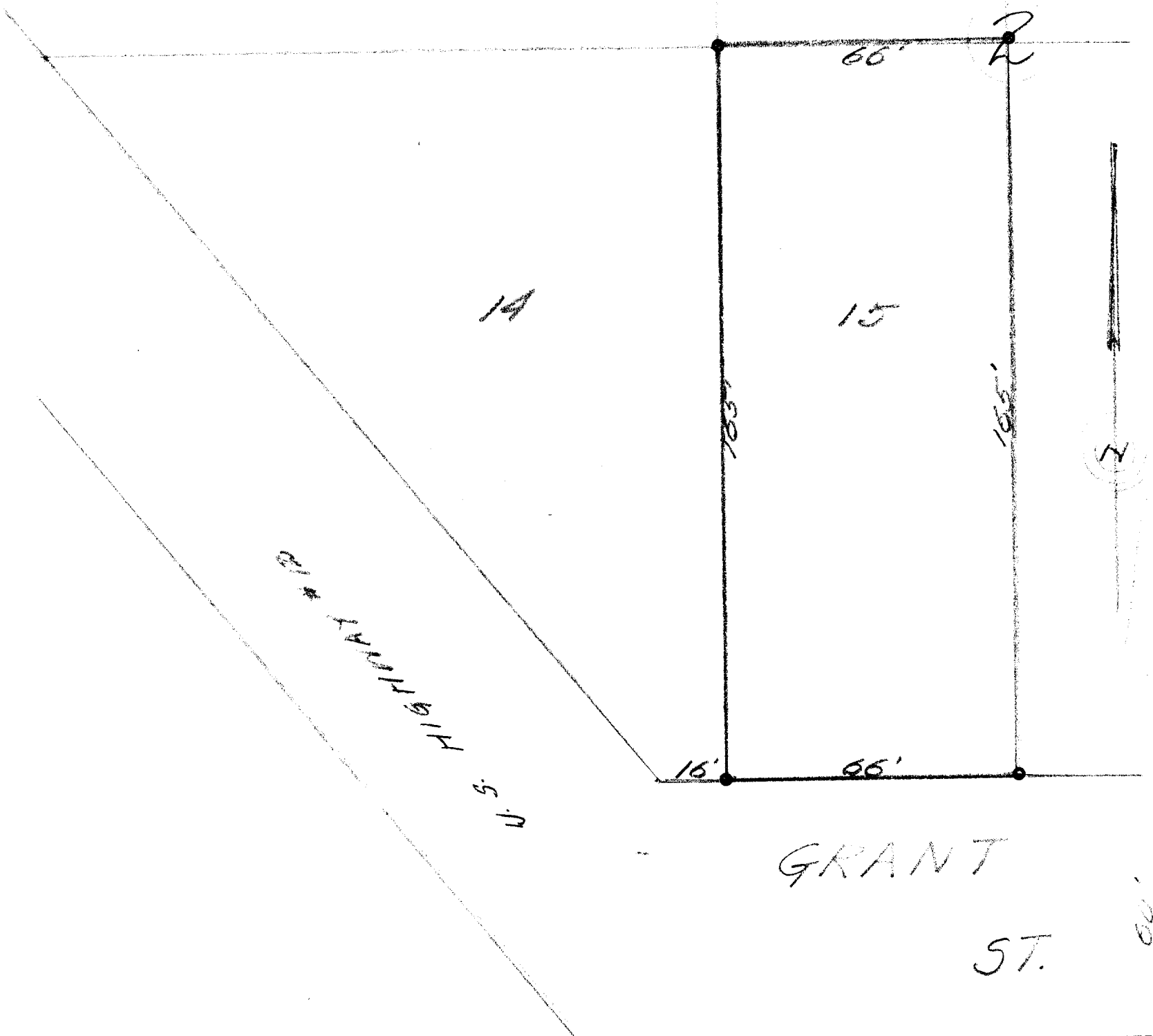

DESCRIPTION: Lot 15 Block 2 Wheeler's Addition to the City of Lake Geneva Walworth County Wisconsin.

CERTIFICATE: I, hereby certify that I have on this the 15th day of April 1946, surveyed the above described property according to the official records on file in the office of the Recorder of Deeds in and for Walworth County, Wisconsin, and find that the measurements and bearings of the boundary lines of said property as taken on this day, substantially agree with those in the above description and that no encroachments exist.

SIGNED AND SEALED THIS 15TH DAY OF APRIL 1946,

*Joseph M. Biagi*  
Joseph M. Biagi.  
Professional Engineer,  
Elkhorn Wisconsin.

2041 8A

7-2161