

PREPARED FOR:  
GENEVA LAKE DEVELOPMENT CORP.  
626 GENEVA ST.  
LAKE GENEVA, WI 53147

# PLAT OF SURVEY

J.K. SURVEYING INC.  
N3705 WILLOWBEND LANE  
LAKE GENEVA, WI 53147  
262-248-3697

A PARCEL OF LAND LOCATED IN THE SOUTHWEST 1/4 OF THE NORTHEAST 1/4 OF SECTION 6,  
TOWN 1 NORTH, RANGE 18 EAST, WALWORTH COUNTY, WISCONSIN, DESCRIBED AS FOLLOWS:  
COMMENCING AT THE SOUTHWEST CORNER OF THE NORTHEAST 1/4 OF SAID SECTION 6;  
THENCE N 02°40'40" W ALONG THE WEST LINE OF SAID NORTHEAST 1/4 A DISTANCE OF 1317.15  
FEET; THENCE N 87°44'01" E 99.96 FEET TO THE POINT OF BEGINNING; THENCE CONTINUING  
N 87°44'01" E 391.12 FEET TO THE WESTERLY RIGHT-OF-WAY OF S.T.H. "120"; THENCE S02°40'40" E  
233.64 FEET; THENCE 618.19 FEET ALONG THE ARC OF A CURVE TO THE RIGHT WITH A RADIUS OF  
970.32 FEET AND WHOSE CORD BEARS S 00°52'02" E A DISTANCE OF 618.09 FEET; THENCE  
N 39°38'06" W 613.50 FEET; THENCE N 02°39'39" W 366.14 FEET TO THE POINT OF BEGINNING.  
SAID PARCEL CONTAINS 5.48 ACRES MORE OR LESS.

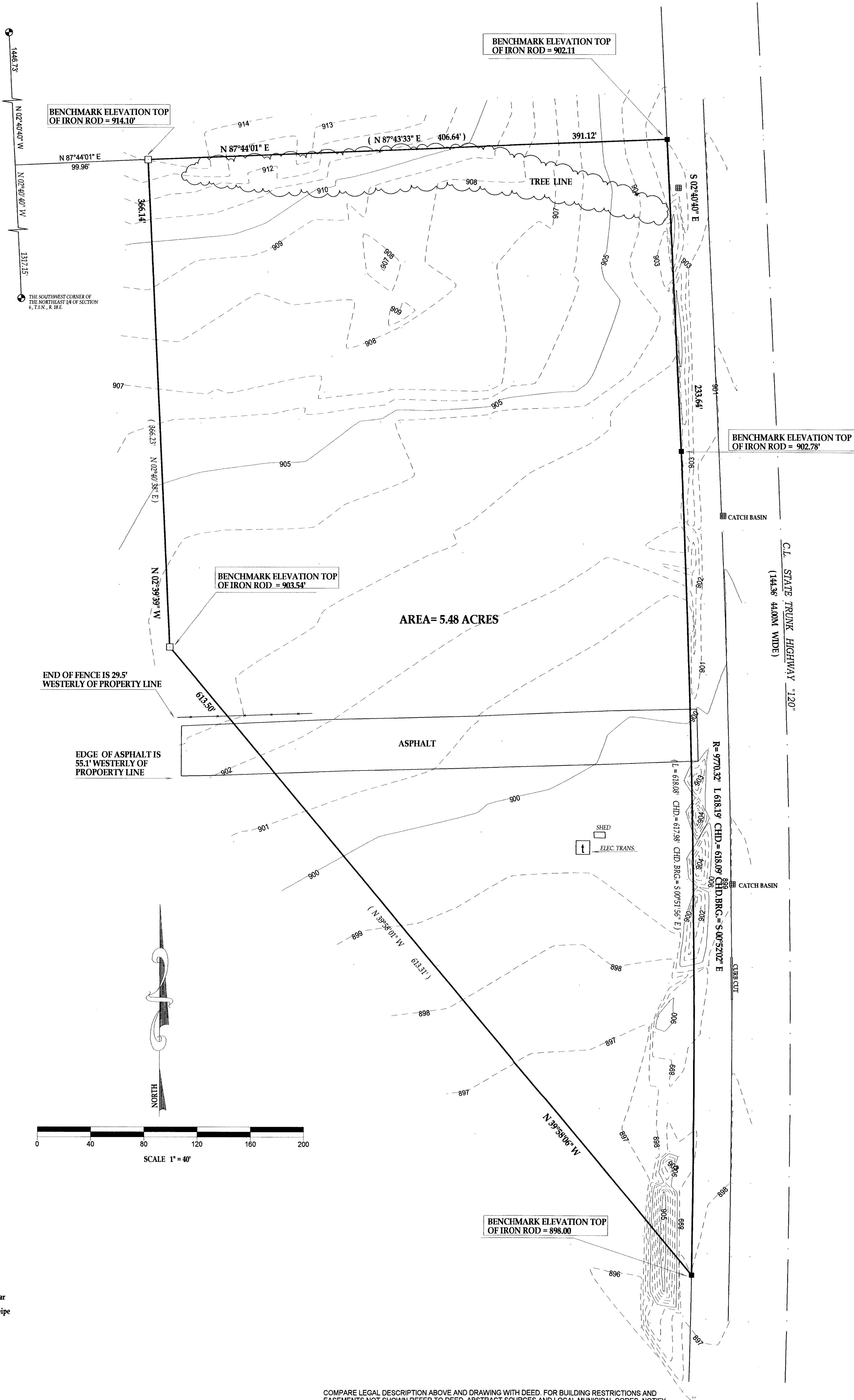

SCALE 1" = 40'

JOB # 03-776A.PCS

TAX KEY # ZYUP-149D1

COMPARE LEGAL DESCRIPTION ABOVE AND DRAWING WITH DEED, FOR BUILDING RESTRICTIONS AND  
EASEMENTS NOT SHOWN, REFER TO DEED, ABSTRACT SOURCES AND LOCAL MUNICIPAL CODES. NOTIFY  
THE SURVEYOR IMMEDIATELY OF ANY DISCREPANCY.

"I hereby certify that I have surveyed the above described property and that  
the above map is a true representation thereof and shows the size and  
location of all visible structures, apparent easements and encroachments  
if any."  
This survey is made for the present owners of the property, and those who  
purchase, mortgage, or guarantee the title thereto, within one year from  
the date hereof.

DATED THIS 17th, DAY OF DECEMBER, 2003

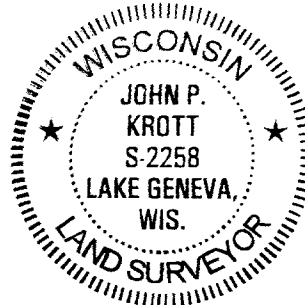

JOHN P. KROTT  
S-2258  
WISCONSIN REGISTERED LAND SURVEYOR  
(original if signed in red)

007-2166