

PREPARED FOR: BILL SCHULTZ
C-21 SKANDIA
830 E GENEVA ST.
DELAVER, WI, 53115

PLAT OF SURVEY

- OF -

J.K. SURVEYING INC.
N3705 WILLOWBEND LANE
LAKE GENEVA, WI, 53147
262-248-3697

LOT 14 IN BARBARA JEAN ESTATES, A SUBDIVISION LOCATED IN THE
NORTHEAST 1/4 OF SECTION 1, TOWN 1 NORTH, RANGE 17 EAST, IN
THE CITY OF LAKE GENEVA, WALWORTH COUNTY, WISCONSIN,
EXCEPTING THE SOUTH 5 FEET THEREFROM BEING THE PART OF
THE AREA OF SAID LOT DESIGNATED AS "UTILITY EASEMENT"
LAND IN THE PLAT OF BARBARA JEAN ESTATES.

C.L. SUE ANN DRIVE

(60' WIDE ROAD)

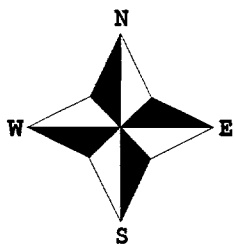
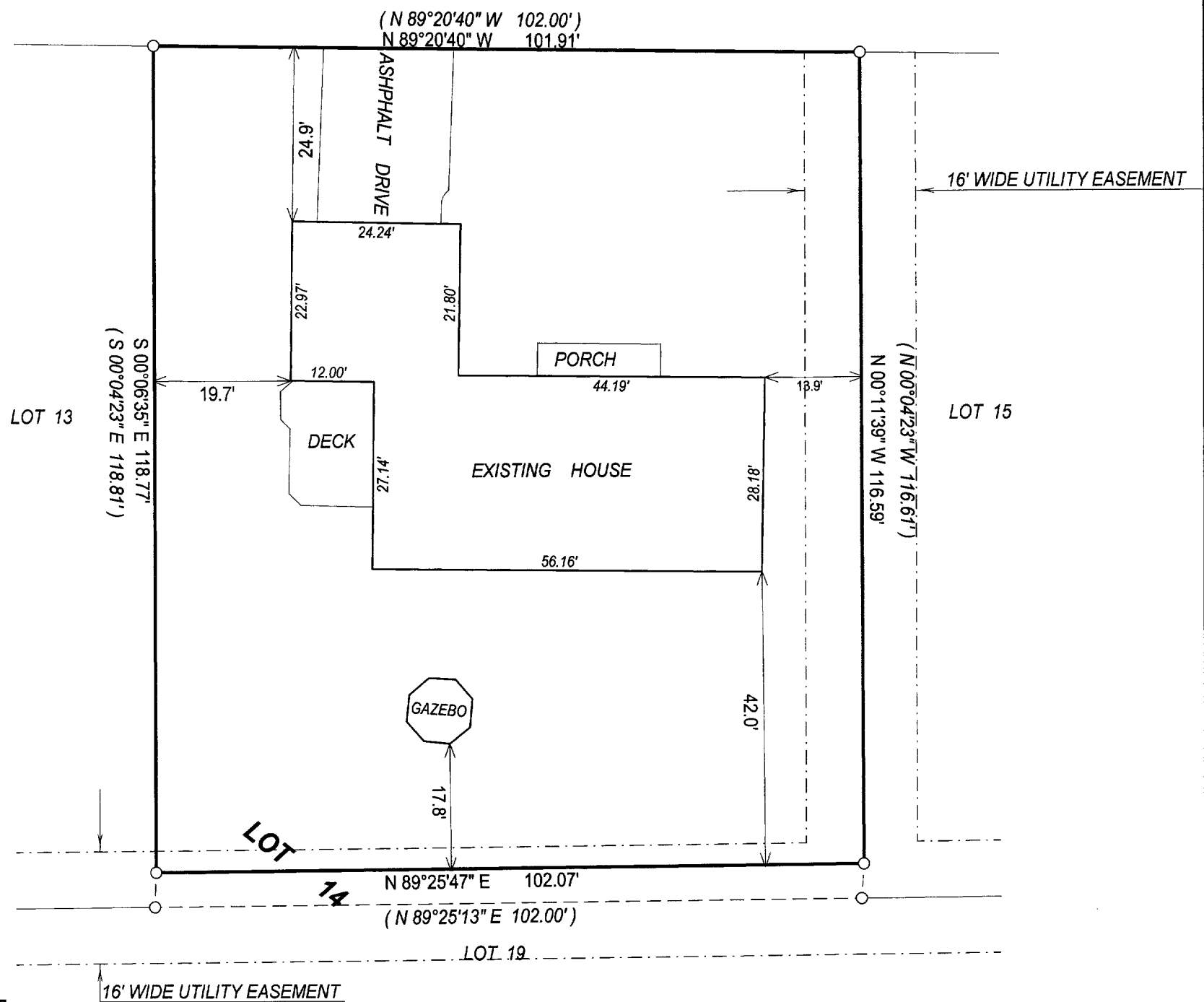

- () = recorded as
- = found iron bar
- = found iron pipe
- = set iron pipe
- = set iron bar

SCALE 1" = 20'

JOB # 03-760

TAX ID # ZJ00014

COMPARE LEGAL DESCRIPTION ABOVE AND DRAWING WITH DEED. FOR BUILDING RESTRICTIONS AND
EASEMENTS NOT SHOWN, REFER TO DEED, ABSTRACT SOURCES AND LOCAL MUNICIPAL CODES. NOTIFY
THE SURVEYOR IMMEDIATELY OF ANY DISCREPANCY.

"I hereby certify that I have surveyed the above described property and that
the above map is a true representation thereof and shows the size and
location of all visible structures, apparent easements and encroachments
if any."

This survey is made for the present owners of the property, and those who
purchase, mortgage, or guarantee the title thereto, within one year from
the date hereof.

MAR 3

KW

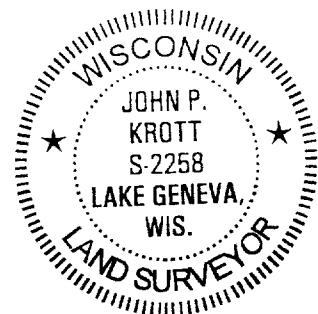

John P. Krott
JOHN KROTT S - 2258
Wisconsin Registered Land Surveyor
(original if signed in red)

DATED THIS THE 9th DAY OF DECEMBER 2003.

007-2161