

# PLAT OF SURVEY

J.K. SURVEYING INC.  
N3705 WILLOWBEND LANE  
LAKE GENEVA, WI, 53147  
262-248-3697

- OF -

LOT 6, OF BARBARA JEAN ESTATES, A SUBDIVISION LOCATED  
IN THE NORTHEAST 1/4 FO SECTION 1, TOWN 1 NORTH, RANGE  
17 EAST, CITY OF LAKE GENEVA, WALWORTH COUNTY, WISCONSIN.

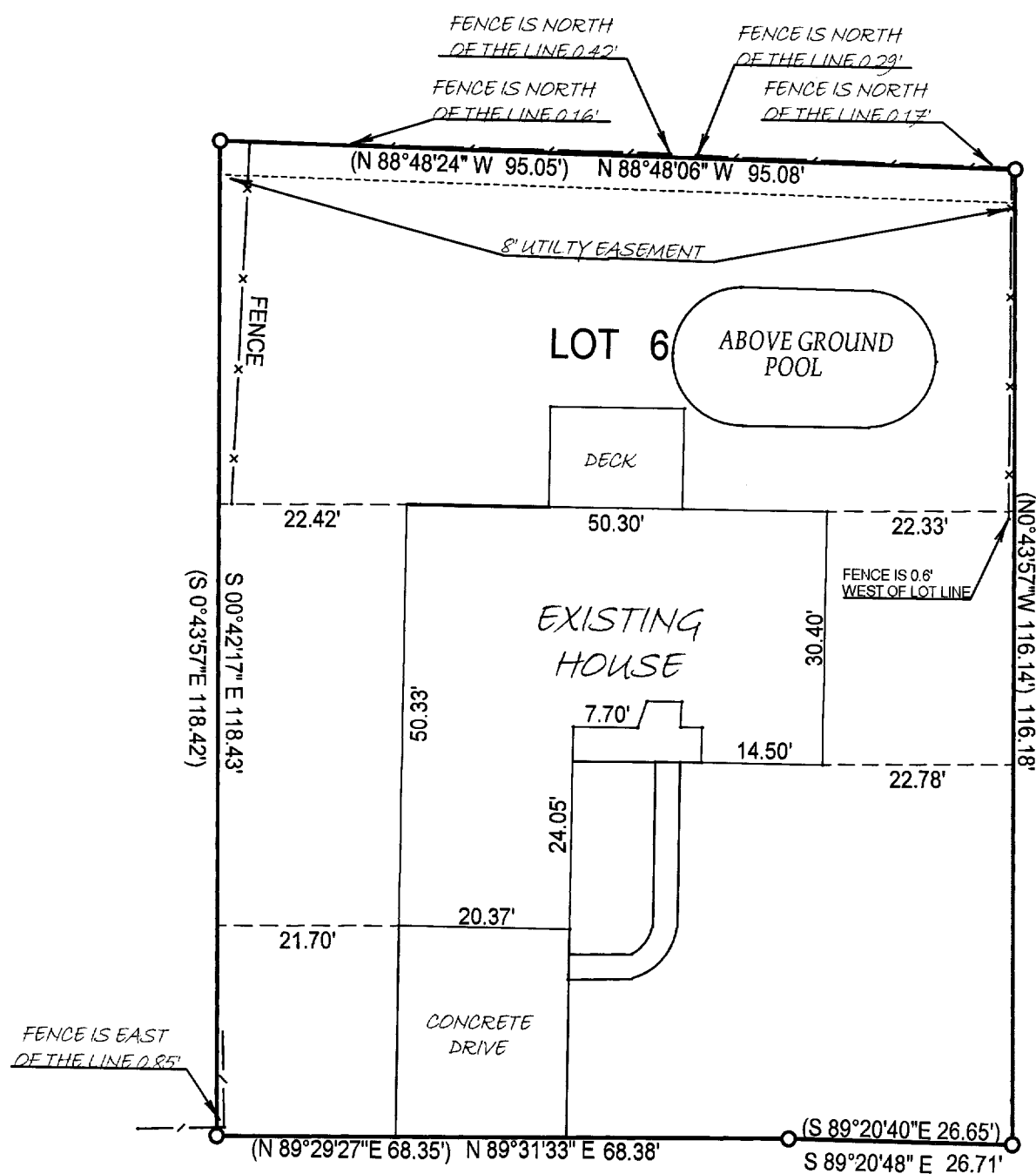

C.L. SUE ANN DRIVE

(60' WIDE )

**MR**

KW

TAX ID # ZJ 00006

COMPARE LEGAL DESCRIPTION ABOVE AND DRAWING WITH DEED. FOR BUILDING RESTRICTIONS AND EASEMENTS NOT SHOWN, REFER TO DEED, ABSTRACT SOURCES AND LOCAL MUNICIPAL CODES. NOTIFY THE SURVEYOR IMMEDIATELY OF ANY DISCREPANCY.

This survey is made for the present owners of the property, and those who purchase, mortgage, or guarantee the title thereto, within one year from the date hereof.

DATED THIS 01TH, DAY OF NOVEMBER 2001



JEFFREY L KIMPS S - 2436  
Wisconsin Registered Land Surveyor  
( original if signed in red )

007-2160