

HAROLD H. KOLB

REGISTERED PROFESSIONAL LAND SURVEYOR
LAKE GENEVA, WISCONSIN
N. E. CORNER OF LAKE
GENEVA MANOR SUBD.

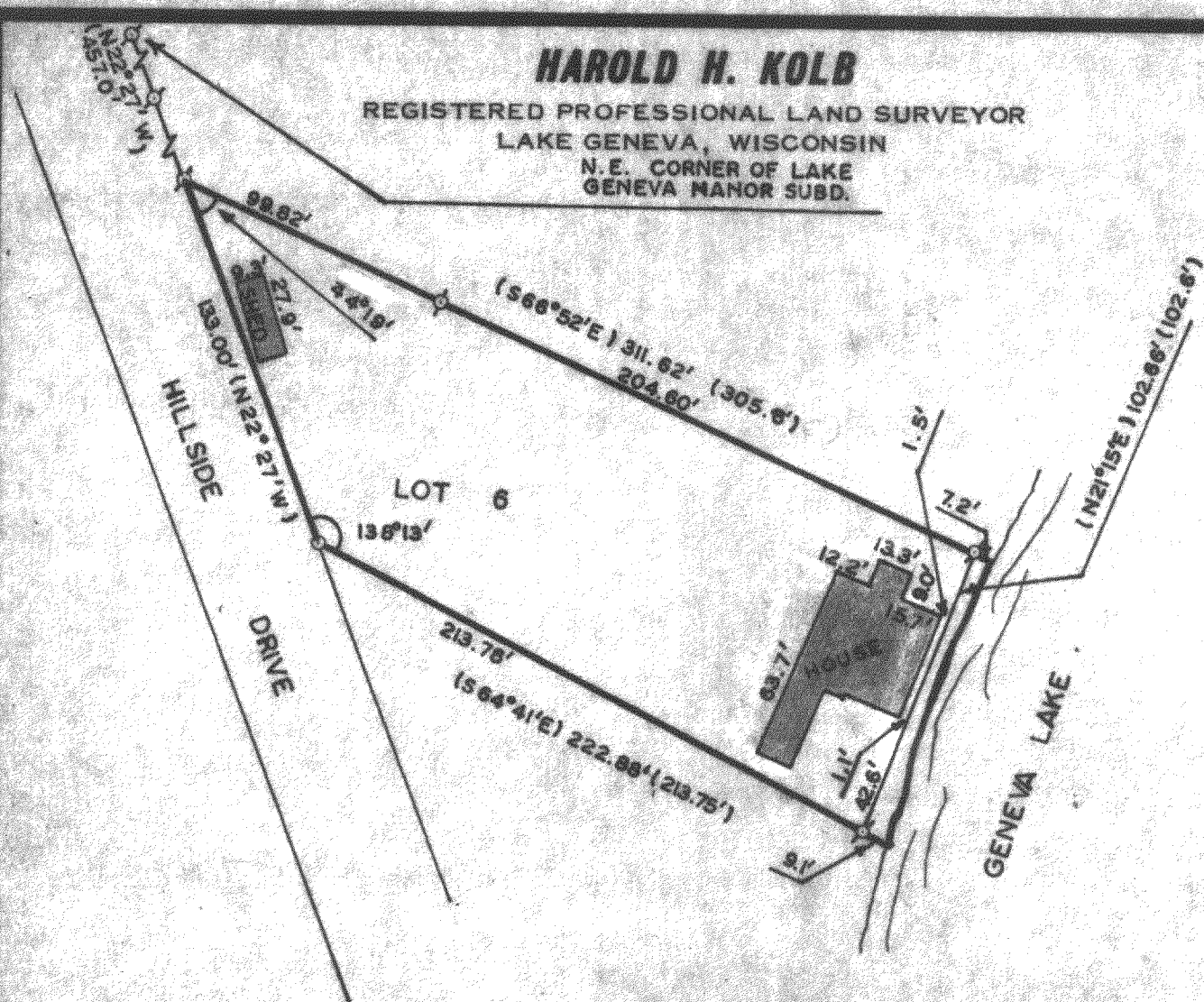

PLAT OF SURVEY OF

A parcel of land located in the Southeast
1/4 of Section 35, T 2 N R 17 E, City of
Lake Geneva, Walworth County, Wisconsin.

N



SCALE: 1"=60'
LEGEND

- ⚡ - IRON PIPE FOUND
- - IRON PIPE PLACED
- - CONCRETE MONUMENT
- × - SPIKE
- () - BY DEED DESCRIPTION

I, HAROLD H. KOLB, DO HEREBY CERTIFY THAT I HAVE
SURVEYED THE PROPERTY HEREON DESCRIBED ACCORDING
TO THE OFFICIAL RECORDS, AND THAT THE PLAT HEREON
IS A CORRECT REPRESENTATION OF THE LOT LINES, and the
principle lines of the buildings thereon.

Harold H. Kolb

HAROLD H. KOLB

WISCONSIN REGISTERED LAND SURVEYOR, S-187

DATE September 3, 1965

TTP-94J

7-216