

HAROLD H. KOLB

REGISTERED PROFESSIONAL LAND SURVEYOR
LAKE GENEVA, WISCONSIN

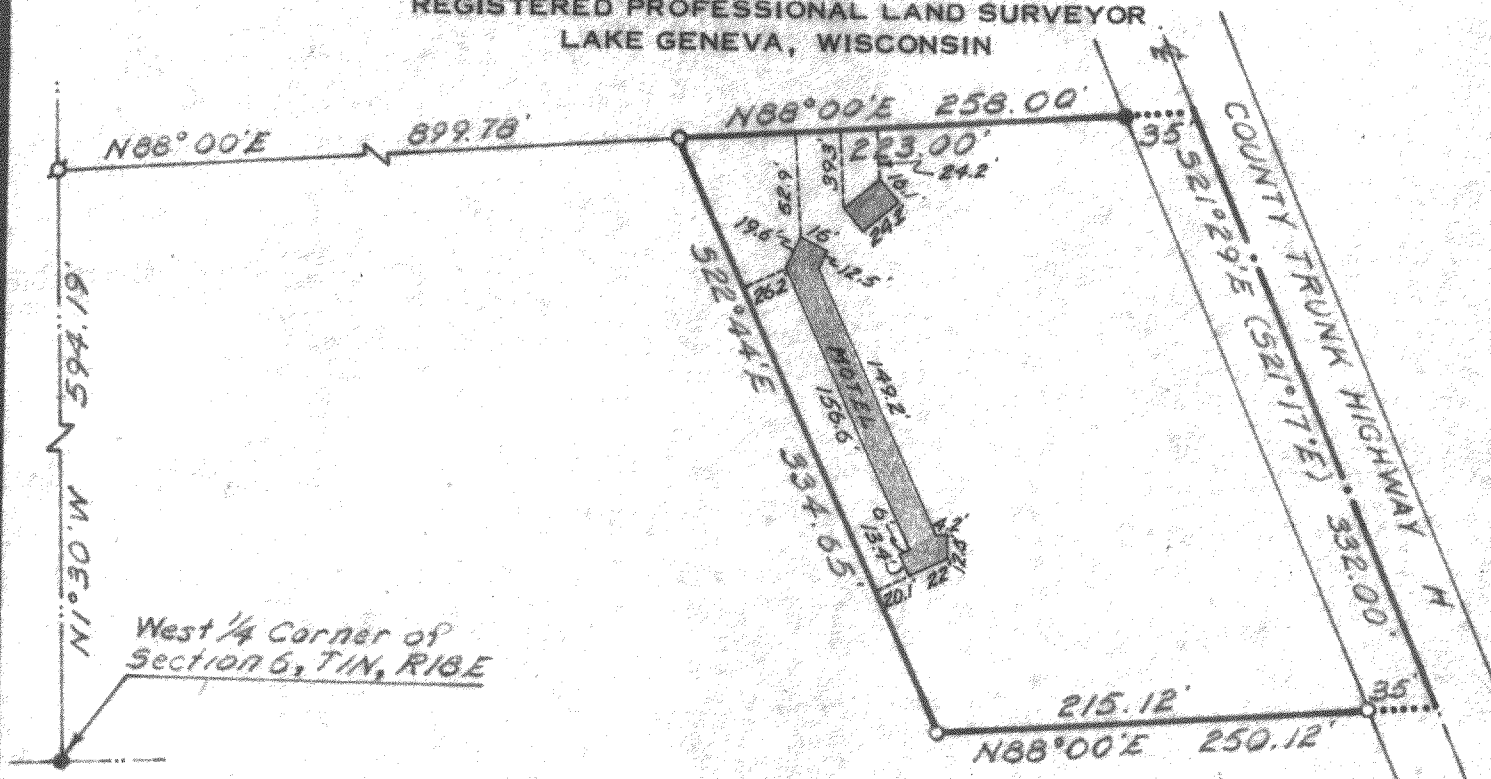

PLAT OF SURVEY OF

A parcel of land located in the Northwest 1/4 of Section 6, T 1 N, R 18 E, Walworth County, Wisconsin and described as follows; to-wit:
Commencing at the West 1/4 corner of said Section 6; thence N 1°30' W 594.19 feet; thence N 88°00' E 899.78 feet to the place of beginning; thence continue N 88°00' E 258.00 feet to the centerline of County Trunk Highway H; thence S 21°29' E 332.00 feet along said centerline; thence S 88°00' W 250.12 feet; thence N 22°44' W 334.65 feet to the place of beginning.

N



SCALE: 1" = 100'

LEGEND

- ⊂ - IRON PIPE FOUND
- - IRON PIPE PLACED
- - CONCRETE MONUMENT FOUND
- x - SPIKE
- () - RECORDED BEARING

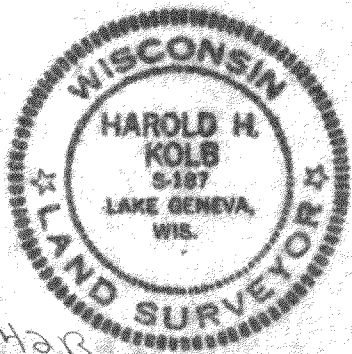

I, HAROLD H. KOLB, DO HEREBY CERTIFY THAT I HAVE SURVEYED THE PROPERTY HEREON DESCRIBED ACCORDING TO THE OFFICIAL RECORDS, AND THAT THE PLAT HEREON IS A CORRECT REPRESENTATION OF THE LOT LINES, and the principle lines of the buildings thereon.

Harold H. Kolb

HAROLD H. KOLB
WISCONSIN REGISTERED LAND SURVEYOR, S-187
DATE June 5, 1967
REVISED: April 30, 1970

UP-142B

UP-152B

7-214K

1-10-137