

PLAT OF SURVEY

-OF-

LOT 9 IN BLOCK 4 OF WHEELER'S ADDITION TO THE VILLAGE, NOW CITY OF LAKE GENEVA, WALWORTH COUNTY, WISCONSIN, TOGETHER WITH A PERPETUAL RIGHT TO USE IN COMMON WITH THE OWNER OF LOT 8, BLOCK 4, OF WHEELER'S ADDITION, CITY OF LAKE GENEVA, THE DRIVEWAY AS IT IS NOW LOCATED ON THE EAST SIDE OF SAID LOT 8.

SURVEY FOR: BEAR REALTY

SURVEY LOCATION: 1023 & 1023 1/2 WHEELER STREET

NOV 20 2003

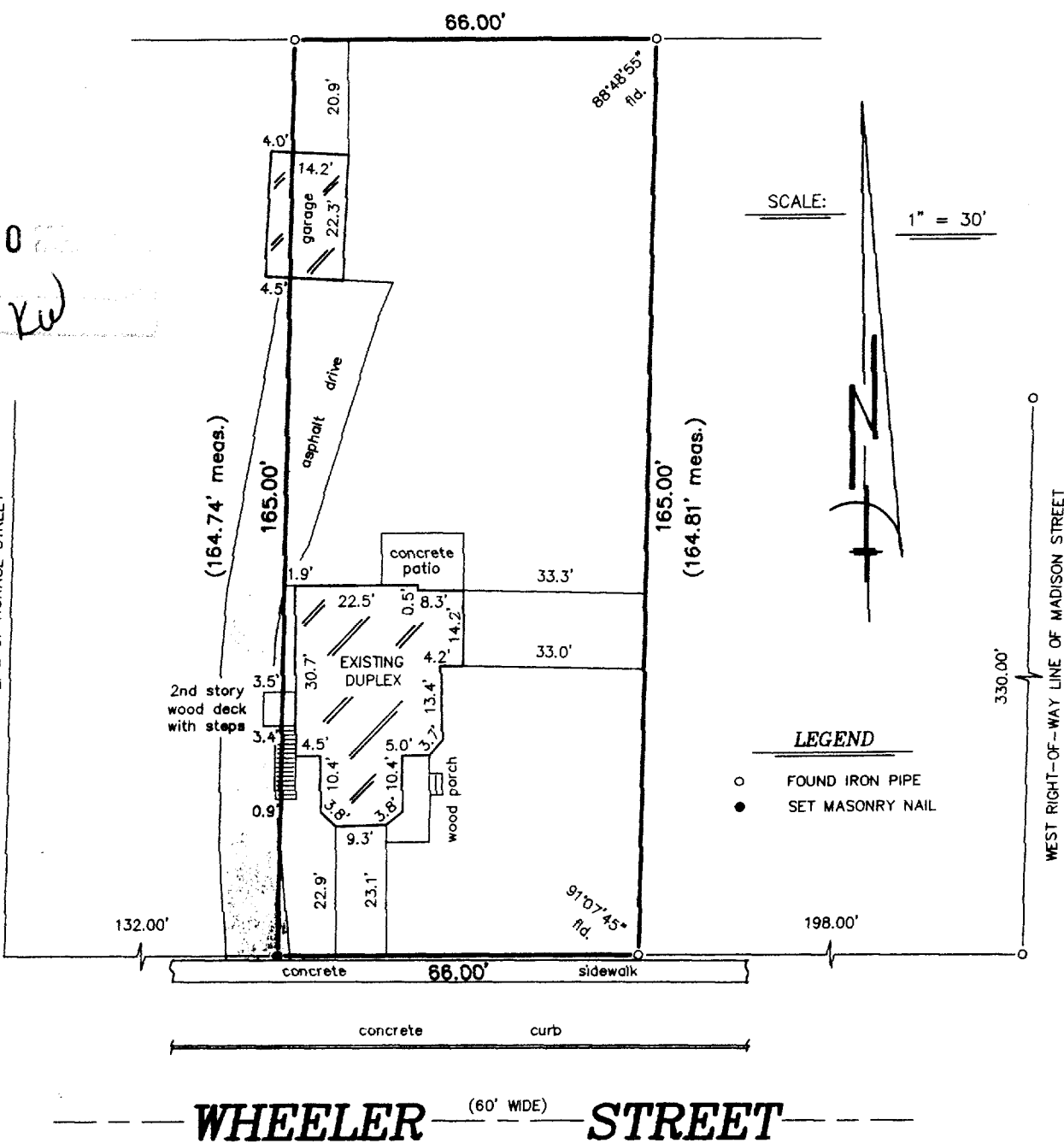

"I hereby certify that I have surveyed the above described property and that the above map is a correct representation thereof and shows the size and location of the property, its exterior boundaries, the location of all visible structures and dimensions of all principal buildings thereon, boundary fences, apparent easements, roadways and encroachments, if any."

"This survey is made for the use of the present owners of the property, and those who purchase, mortgage, or guarantee the title thereto within one year from date hereof."

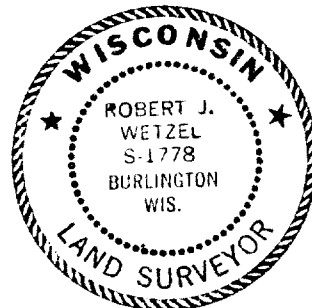

THIS IS NOT AN ORIGINAL PRINT
UNLESS THIS SEAL IS RED.



B.W. SURVEYING, INC.

412 N. PINE STREET
BURLINGTON, WI 53105
(262)-767-0225

Robert J. Wetzel
ROBERT J. WETZEL S-1778

OCTOBER 16, 2003
DATE

6108
JOB NUMBER

ZWH-21A

007-2140