

PREPARED FOR:

STEVE SUNDBERG  
COLDWELL BANKER  
226 BROAD ST.  
LAKE GENEVA, WI  
53147

# PLAT OF SURVEY

- OF -

LOT 3 CERTIFIED SURVEY MAP NO. 1103 RECORDED IN VOLUME 5  
OF CERTIFIED SURVEY MAPS PAGE 113 WALWORTH COUNTY  
REGISTER OF DEEDS. LOCATED IN THE SOUTHEAST 1/4 OF THE  
NORTHWEST 1/4 OF SECTION 36. T.2.N., R.17.E., CITY OF LAKE  
GENEVA, WALWORTH COUNTY, WISCONSIN.

J.K. SURVEYING INC.  
N3705 WILLOWBEND LANE  
LAKE GENEVA, WI, 53147  
262-248-3697

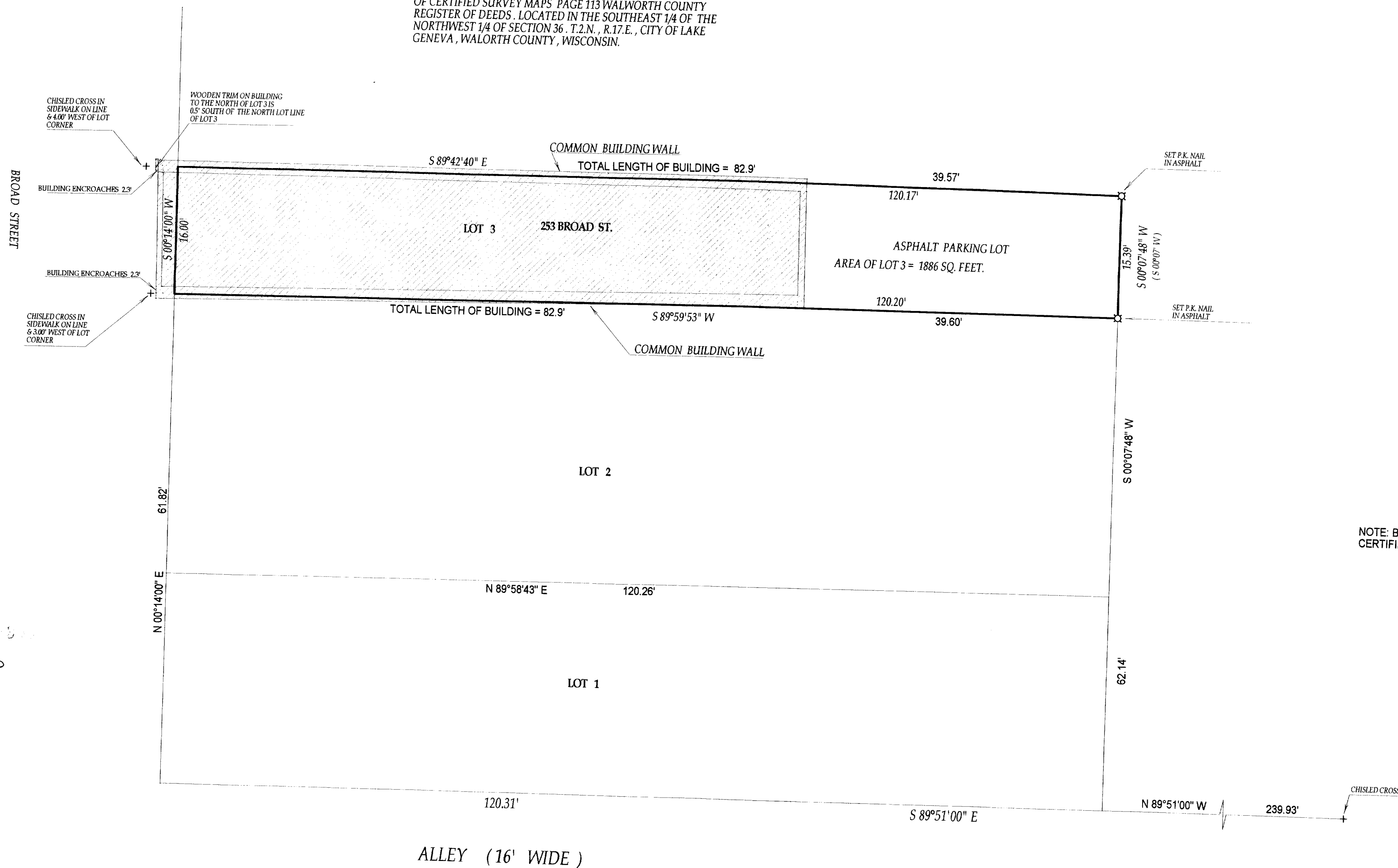

( ) = recorded as

○ = iron pipe found

● = iron pipe set

SCALE 1" = 10'

JOB # 03-361

TAX ID # ZA110300003

COMPARE LEGAL DESCRIPTION ABOVE AND DRAWING WITH DEED. FOR BUILDING RESTRICTIONS AND EASEMENTS NOT SHOWN REFER TO DEED, ABSTRACT SOURCES AND LOCAL MUNICIPAL CODES. NOTIFY THE SURVEYOR IMMEDIATELY OF ANY DISCREPANCY.

"I hereby certify that I have surveyed the above described property and that the above map is a true representation thereof and shows the size and location of all visible structures, apparent easements and encroachments if any."  
This survey is made for the present owners of the property, and those who purchase, mortgage, or guarantee the title thereto, within one year from the date hereof.

DATED THIS 24th, DAY OF JUNE, 2003

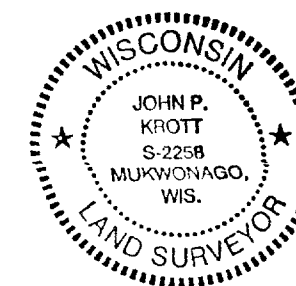

*John P. Krott*  
JOHN KROTT S - 2258  
Wisconsin Registered Land Surveyor  
(original if signed in red)

007-2132