

# PLAT OF SURVEY

J.K. SURVEYING INC.  
N3705 WILLOWBEND LANE  
LAKE GENEVA, WI, 53147  
262-248-3697

- OF -

A PARCEL OF LAND LOCATED IN THE SOUTHEAST 1/4 OF THE NORTHEAST 1/4 OF SECTION 35, TOWNSHIP 2 NORTH, RANGE 17 EAST OF THE FOURTH PRINCIPAL MERIDIAN, CITY OF LAKE GENEVA, COUNTY OF WALWORTH, WISCONSIN, DESCRIBED AS FOLLOWS: COMMENCING AT THE SOUTHWEST CORNER OF SLEEPY HOLLOW SUBDIVISION IN SAID CITY OF LAKE GENEVA; THENCE SOUTH 0°30'00" WEST 548.62 FEET ALONG THE EAST LINE OF ELMWOOD AVENUE; THENCE NORTH 89°11'20" EAST 60 FEET TO THE PLACE OF BEGINNING; THENCE CONTINUE NORTH 89°11'20" EAST 112.00 FEET; THENCE SOUTH 0°30'00" WEST 174.73 FEET TO THE CENTERLINE OF MAIN STREET; THENCE SOUTH 79°02'25" WEST 114.24 FEET ALONG SAID CENTERLINE; THENCE NORTH 0°30'00" EAST 194.86 FEET TO THE PLACE OF BEGINNING.

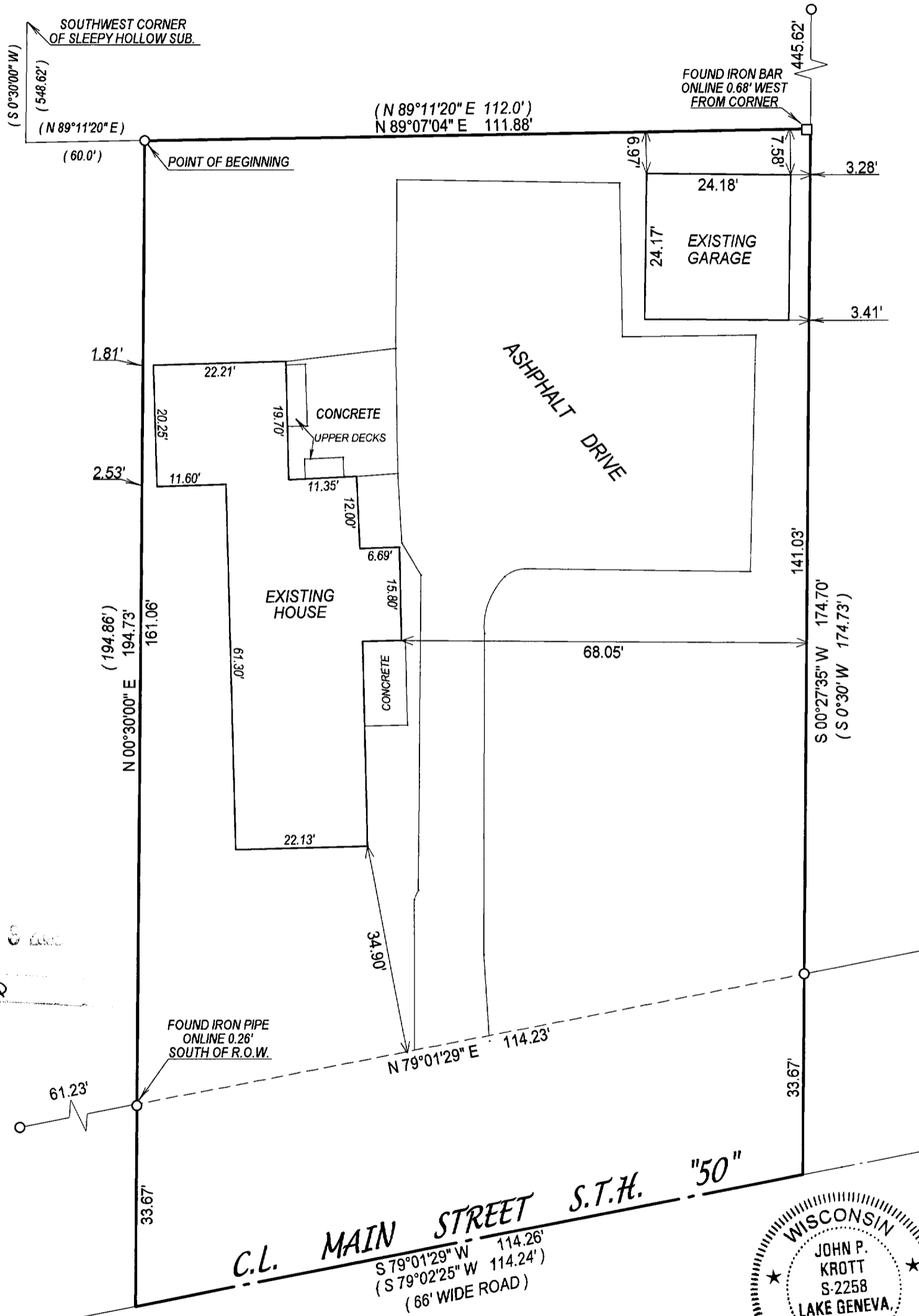

007 - 6  
J.R.R.

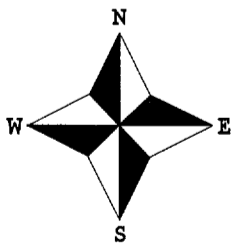

- ( ) = recorded as
- = found iron bar
- = found iron pipe
- = set iron pipe
- = set iron bar

SCALE 1" = 20'

JOB # 03-490

TAX ID # ZYUP 00090

COMPARE LEGAL DESCRIPTION ABOVE AND DRAWING WITH DEED. FOR BUILDING RESTRICTIONS AND EASEMENTS NOT SHOWN, REFER TO DEED, ABSTRACT SOURCES AND LOCAL MUNICIPAL CODES. NOTIFY THE SURVEYOR IMMEDIATELY OF ANY DISCREPANCY.

"I hereby certify that I have surveyed the above described property and that the above map is a true representation thereof and shows the size and location of all visible structures, apparent easements and encroachments if any."

This survey is made for the present owners of the property, and those who purchase, mortgage, or guarantee the title thereto, within one year from the date hereof.

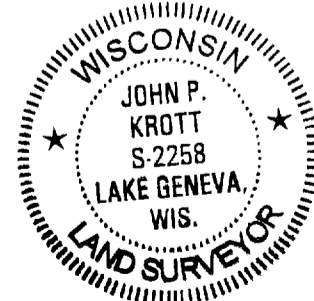

*John P. Krott*  
JOHN KROTT S - 2258  
Wisconsin Registered Land Surveyor  
(original if signed in red)

DATED THIS THE 27th DAY OF AUGUST 2003.

007-2131