

PREPARED FOR:
COLDWELL BANKERS PRIMUS
c/o LAURA RODRIGEZ
226 BROAD STREET
LAKE GENEVA WI
53147

PLAT OF SURVEY

-OF-

J.K. SURVEYING INC.
N3705 WILLOWBEND LANE
LAKE GENEVA, WI, 53147
262-248-3697

LOT 22 OF EDGEWOOD HILLS, A SUBDIVISION LOCATED IN THE
NORTHEAST 1/4 AND THE SOUTH EAST 1/4 OF SECTION 26,
T2N, R17E, CITY OF LAKE GENEVA, WALWORTH COUNTY,
WISCONSIN.

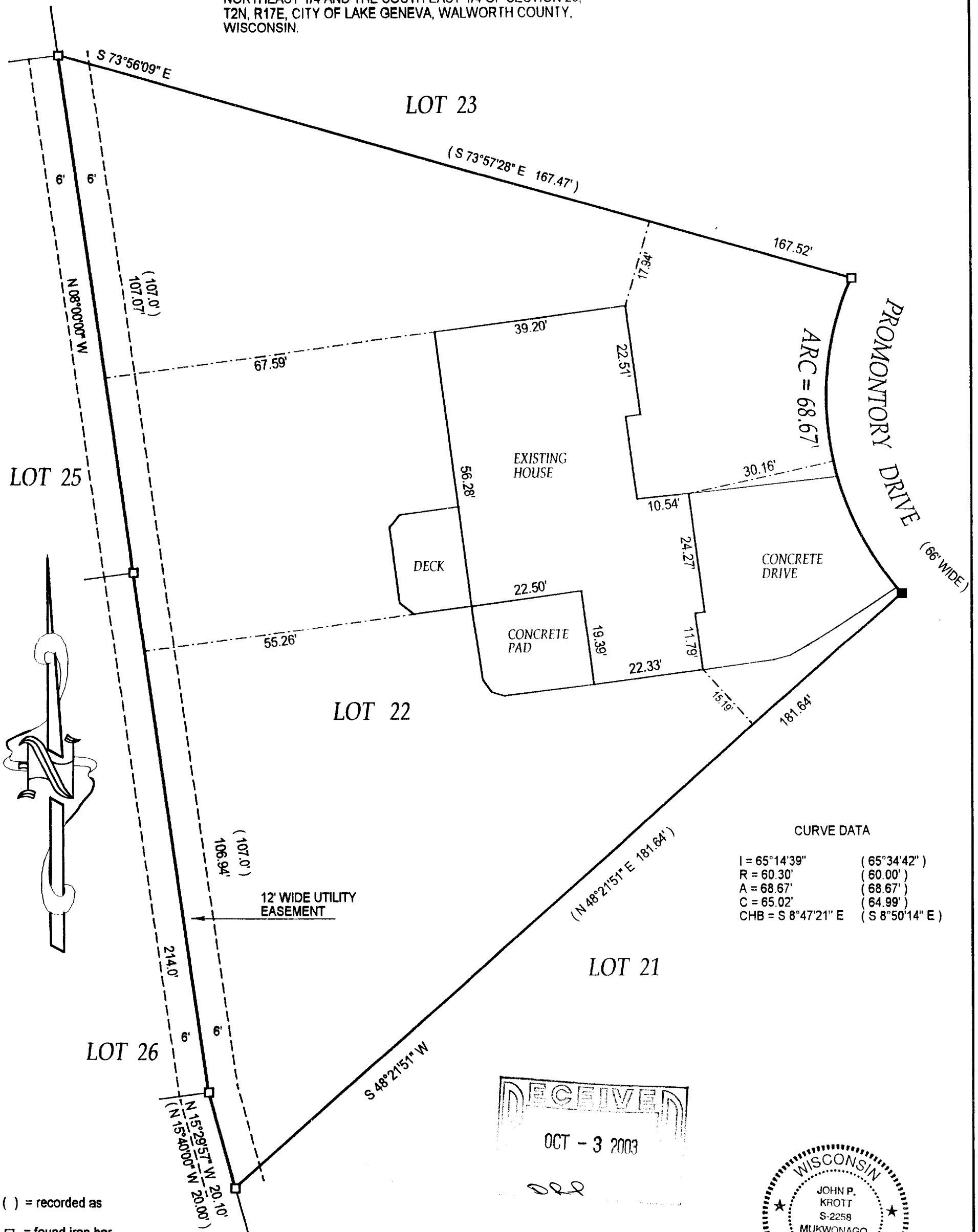

CURVE DATA	
I = 65°14'39"	(65°34'42")
R = 60.30'	(60.00')
A = 68.67'	(68.67')
C = 65.02'	(64.99')
CHB = S 8°47'21" E	(S 8°50'14" E)

- () = recorded as
□ = found iron bar
○ = found iron pipe
● = set iron pipe
■ = set iron bar

SCALE 1" = 20'

JOB # 03-121

TAX ID # ZEH 00022

COMPARE LEGAL DESCRIPTION ABOVE AND DRAWING WITH DEED. FOR BUILDING RESTRICTIONS AND
EASEMENTS NOT SHOWN, REFER TO DEED, ABSTRACT SOURCES AND LOCAL MUNICIPAL CODES. NOTIFY
THE SURVEYOR IMMEDIATELY OF ANY DISCREPANCY.

"I hereby certify that the above described property was surveyed under my
supervision and that the above map is a true representation thereof and
shows the size and location of all visible structures, apparent easements
and encroachments if any."

This survey is made for the present owners of the property, and those who
purchase, mortgage, or guarantee the title thereto, within one year from
the date hereof.

DATED THE 24TH, DAY OF MARCH 2003

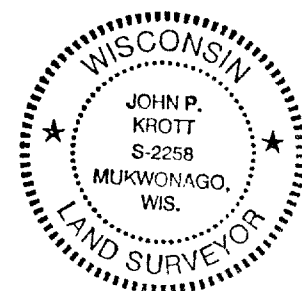
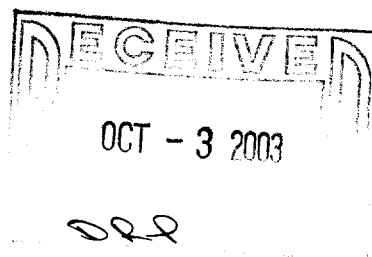

John P. Krott
JOHN KROTT S - 2258
Wisconsin Registered Land Surveyor
(original if signed in red)

007-2125