

PREPARED FOR :  
COLDWELL BANKER  
C/O KEN MEYER  
336 E. MAIN STREET  
TWIN LAKES, WI. 53181

## PLAT OF SURVEY

-OF-

LOT 1 OF CERTIFIED SURVEY MAP NO. 2694 EXCEPTING THERE FROM  
A PORTION OF LAND DESCRIBED AS THE NORTH 52 FEET OF THE EAST  
1/2 OF LOT 22 IN RICH'S ADDITION TO THE CITY OF LAKE GENEVA, SAID  
CERTIFIED SURVEY RECORDED MARCH 22, 1996 IN VOLUME 13 OF  
CERTIFIED SURVEYS ON PAGE 312 AS DOCUMENT NO. 325364.

J.K. SURVEYING INC.  
N3705 WILLOWBEND LANE  
LAKE GENEVA, WI, 53147  
262-248-3697

OCT - 3

DR2

C.L. ALLEY (16' WIDE)

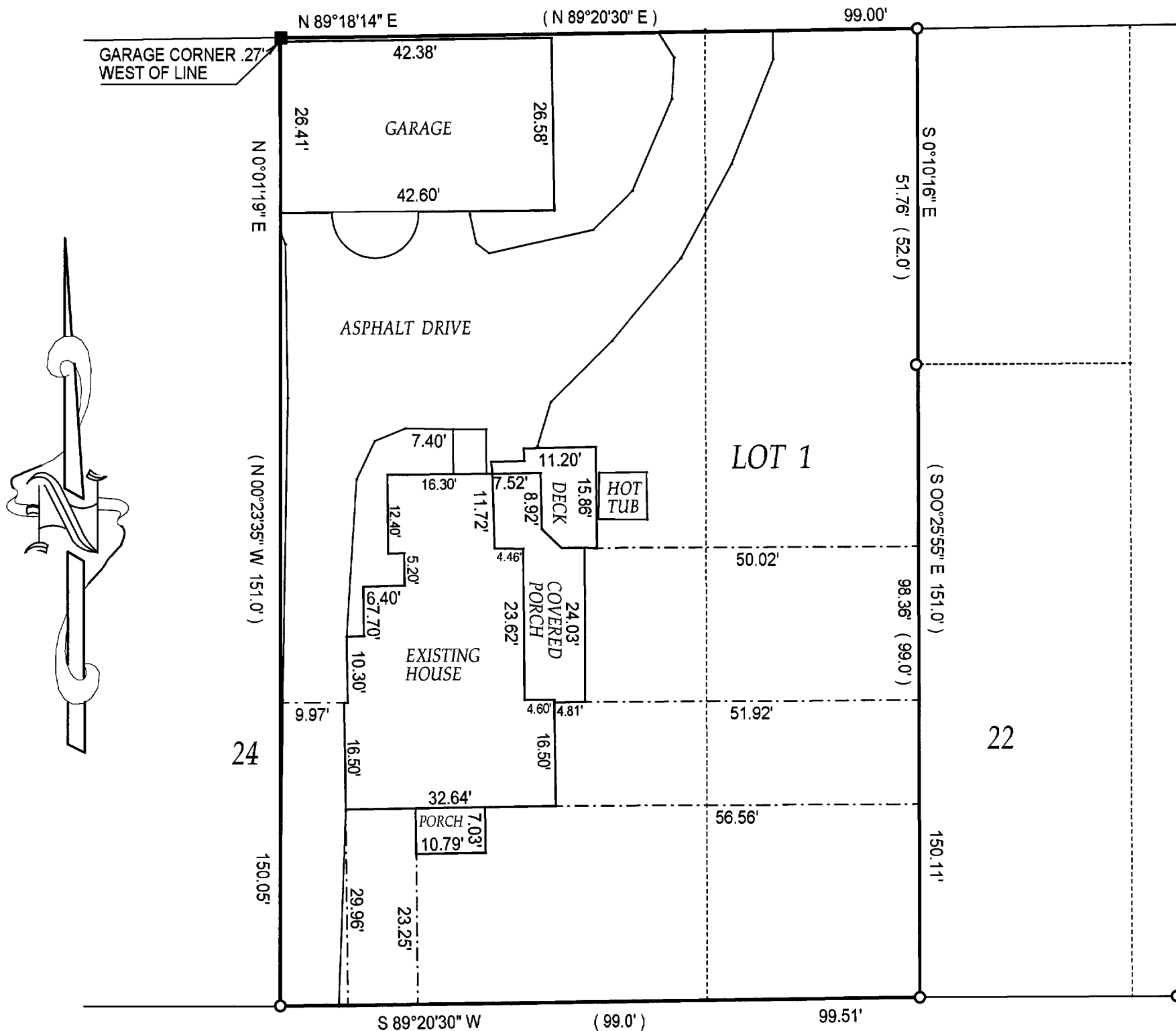

( ) = recorded as

□ = found iron bar

○ = found iron pipe

● = set iron pipe

■ = set iron bar

SCALE 1" = 20'

JOB # 03-255

TAX ID # ZA 269400001

COMPARE LEGAL DESCRIPTION ABOVE AND DRAWING WITH DEED. FOR BUILDING RESTRICTIONS AND  
EASEMENTS NOT SHOWN, REFER TO DEED, ABSTRACT SOURCES AND LOCAL MUNICIPAL CODES. NOTIFY  
THE SURVEYOR IMMEDIATELY OF ANY DISCREPANCY.

"I hereby certify that the above described property was surveyed under my  
supervision and that the above map is a true representation thereof and  
shows the size and location of all visible structures, apparent easements  
and encroachments if any."

This survey is made for the present owners of the property, and those who  
purchase, mortgage, or guarantee the title thereto, within one year from  
the date hereof.

DATED THE 19TH, DAY OF MAY 2003

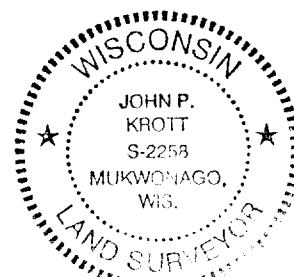

*John P. Krott*

JOHN KROTT S - 2258  
Wisconsin Registered Land Surveyor  
(original if signed in red)

007-2120