

**HAROLD H. KOLB**  
 REGISTERED PROFESSIONAL LAND SURVEYOR  
 LAKE GENEVA, WISCONSIN

**NORTHEAST CORNER  
 OF SECTION 26**

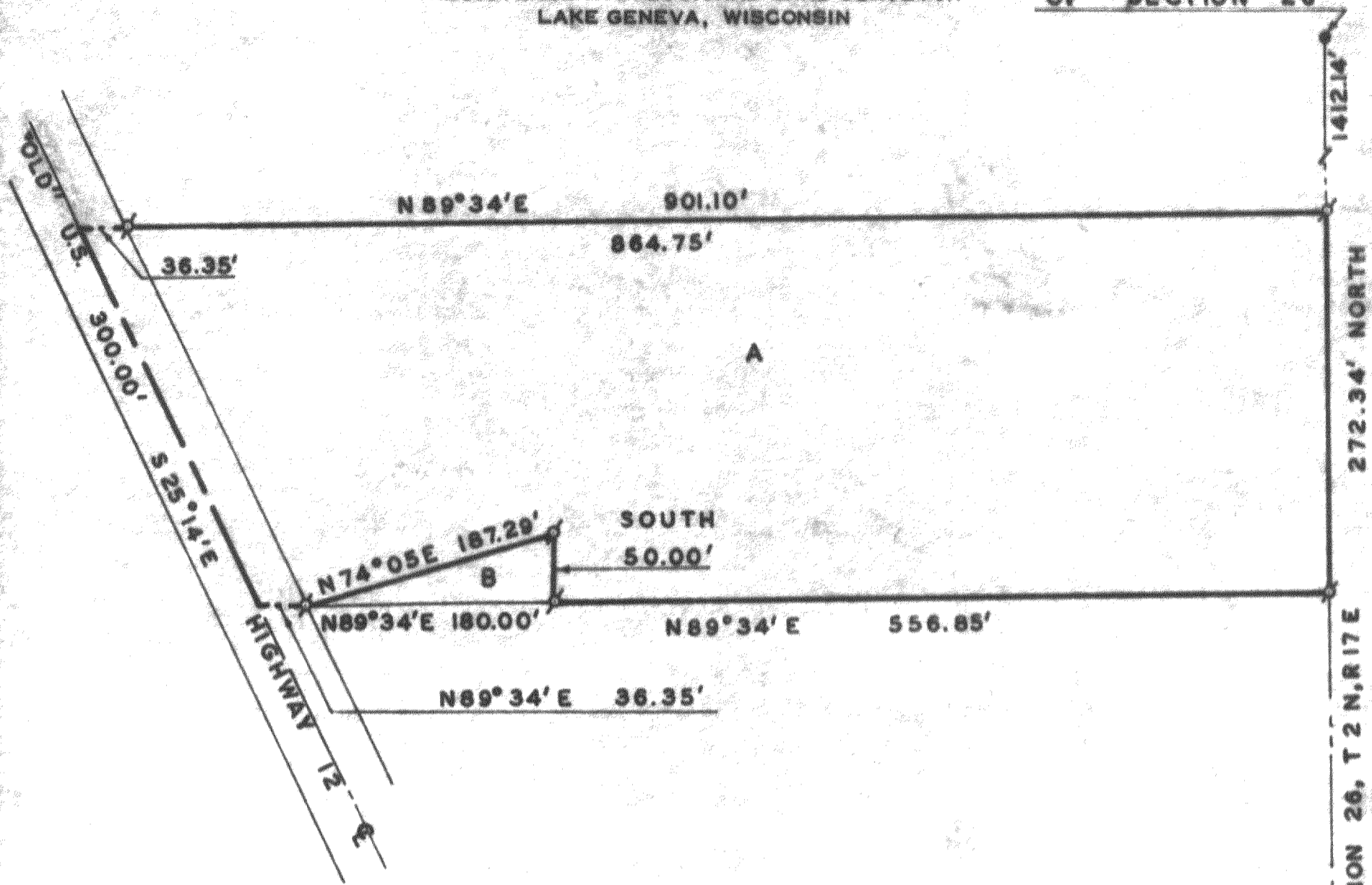

PLAT OF SURVEY OF

Two parcel of land located in the Northeast 1/4 of Section 26, T 2 N, R 17 E, City of Lake Geneva, Walworth County, Wisconsin and described as follows; to wit:

PARCEL A:

Commencing at the Northeast 1/4 of said Section 26; thence South 1412.14 feet to the place of beginning; thence S 89°34' W 901.10 feet to the centerline of "Old" U.S. Highway 12; thence S 25°14' E 300.00 feet along said centerline; thence N 89°34' E 36.35 feet; thence N 74°05' E 187.29 feet; thence South 50.00 feet; thence N 89°34' E 556.85 feet; thence North 272.34 feet to the place of beginning.

PARCEL B:

Commencing at the Northeast 1/4 of said Section 26; thence South 1684.48 feet; thence S 89°34' W 556.85 feet to the place of beginning; thence continue S 89°34' W 180.00 feet; thence N 74°05' E 187.29 feet; thence South 50.00 feet to the place of beginning.



LEGEND

- ⊕ - IRON PIPE FOUND
- - IRON PIPE PLACED
- - CONCRETE MONUMENT
- × - SPIKE

SCALE: 1"=100'

I, HAROLD H. KOLB, DO HEREBY CERTIFY THAT I HAVE SURVEYED THE PROPERTY HEREON DESCRIBED ACCORDING TO THE OFFICIAL RECORDS, AND THAT THE PLAT HEREON IS A CORRECT REPRESENTATION OF THE LOT LINES.

*Harold H. Kolb*  
 HAROLD H. KOLB

WISCONSIN REGISTERED LAND SURVEYOR, S-187  
 DATE JULY 17, 1965

7-212

UP-40 B North Ln of E & 341