

Plat of Survey

of

Lot 5 of Block 4 of
Wheeler's Addition,

located in the Southwest 1/4 of Section 25,
Town 2 North, Range 17 East, City of Lake
Geneva, Walworth County, Wisconsin.

Surveyed for:

Help U Sell of Walworth County

12 South Wisconsin Street
Elkhorn, Wisconsin. 53121

Grant Street

(60' Wide)

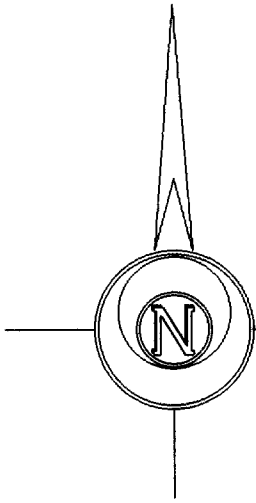

Bearings are assumed.

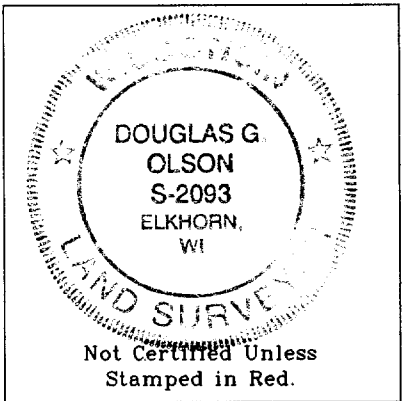
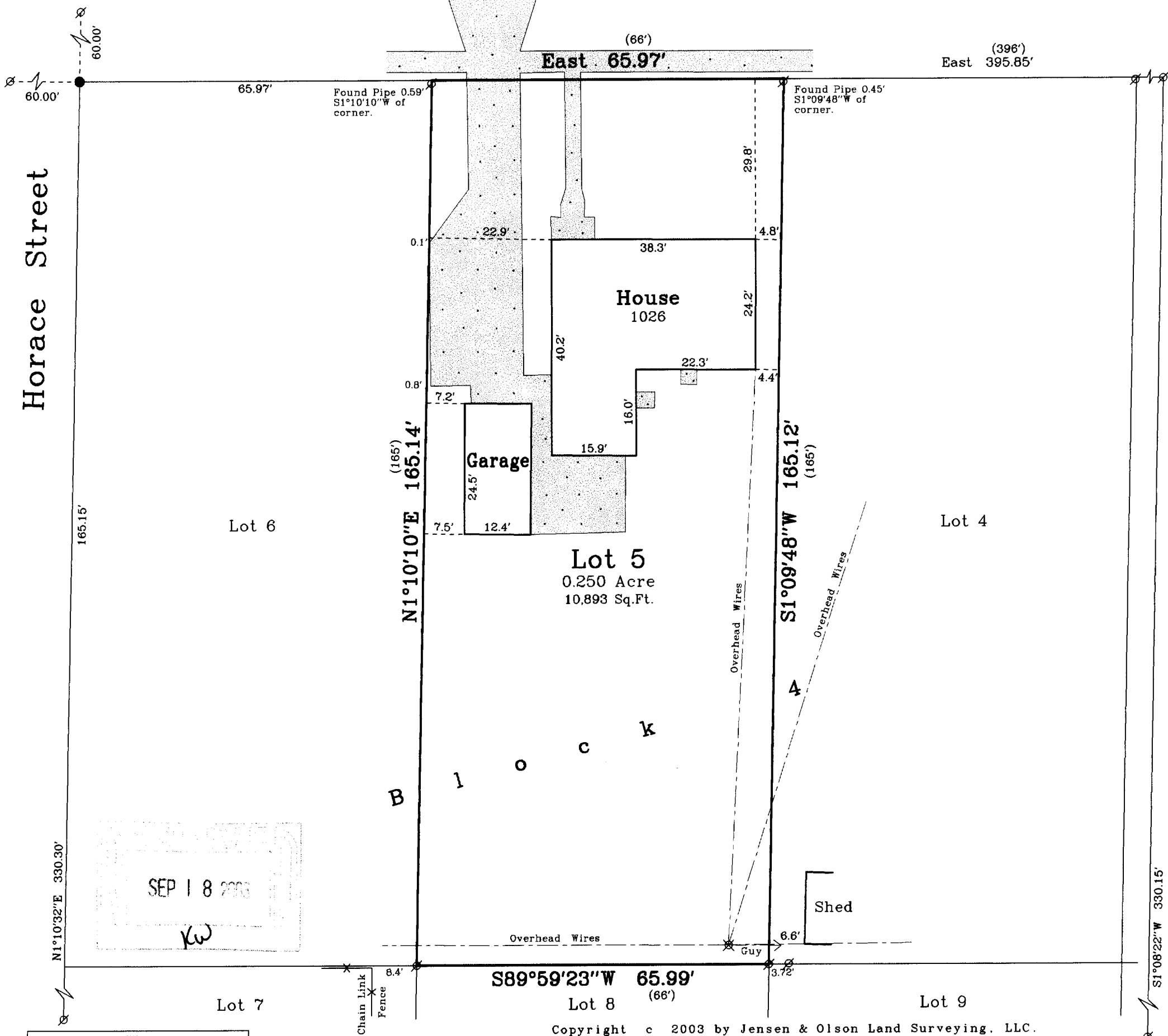

Notes:

- 1) This survey plat is not certified unless signed and sealed in red ink.
- 2) This survey is subject to Wisconsin lien laws. This Plat of Survey is the notice of intent to file lien. Lien waiver required.

Copyright c 2003 by Jensen & Olson Land Surveying, LLC.

All rights reserved. No part of this survey plat may be reproduced or transmitted in any form by any means - graphic, electronic, or mechanical, including photocopying, tracing, or information storage and retrieval systems - without permission in writing from Douglas G. Olson, Jensen & Olson Land Surveying, LLC.

I hereby certify that I have surveyed the above described property and the map hereon is correct to the best of my professional knowledge and belief and shows the size and location of the property, its exterior boundaries, the location and dimensions of all visible structures thereon, boundary fences, apparent easements and roadways and visible encroachments, if any.

This survey is made for the exclusive use of the present owners of property, and also those who purchase, mortgage or guarantee title thereto, within one year from the date hereof.

Douglas G. Olson
Wisconsin Registered Land Surveyor - 2093

Legend

- Found Iron Pipe
- Recorded Information
- Utility Pole
- Utility Pedestal
- Catch Basin
- Concrete Surface
- Asphalt Surface
- Set Iron Rod, 1-3/16" dia.

Jensen & Olson Land Surveying, LLC

45 South Wisconsin Street P.O. Box 322
Elkhorn, Wisconsin. 53121
Telephone: (262) 723-3434
Facsimile: (262) 723-8044

Survey date: July 23, 2003.
Revisions:

Sheet 1 of 1 Sheets.

Job Reference Number:

2003.121

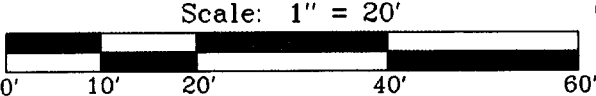

ZWH-19

007-2115