

PLAT OF SURVEY

OF

Lot 1 and Outlot 1 of WALWORTH COUNTY CERTIFIED SURVEY MAP NUMBER 1341, according to the recorded plat thereof on file and of record in the office of the Register of Deeds, Walworth County, Wisconsin, as document Number 99287, recorded February 7, 1984, in Volume 6 of Certified Survey Maps, pages 168 and 169, located in the Southeast Quarter of Section 35, Town 2 North, Range 17 East, City of Lake Geneva, Walworth County, Wisconsin

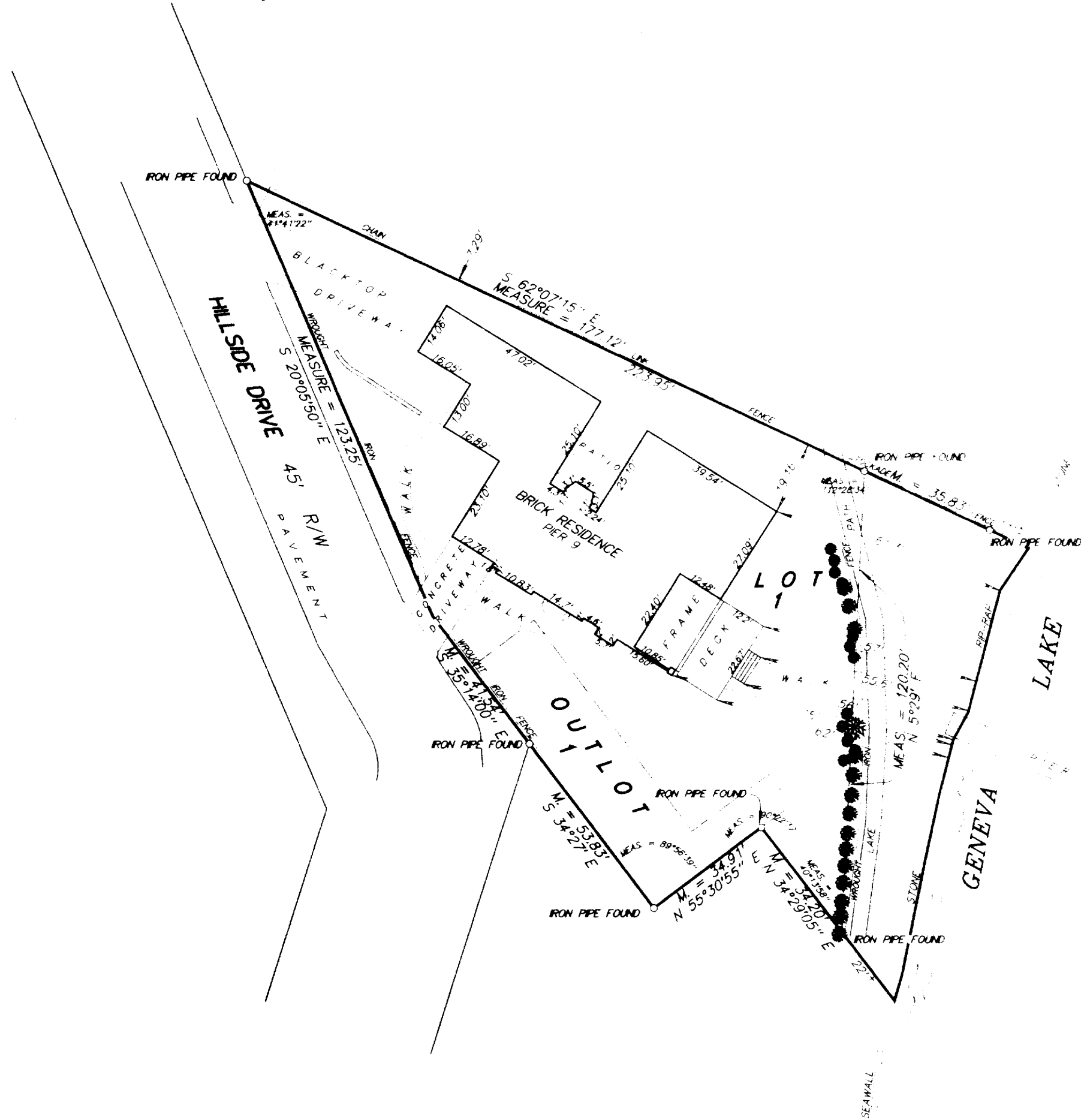

SCALE 1 inch = 30 feet

ORDERED BY D. Pierce / A. R. Pierce & Associates

JOB NO. 03112

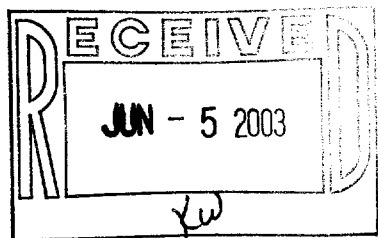

I hereby certify that I have surveyed the above described property and the above plat is a true representation thereof and shows the size and location of the property, its exterior boundaries, the location and dimensions of all visible structures thereon, boundary fences, apparent easements and roadways and visible encroachments, if any

This survey is made for the exclusive use of the present owners of the property, and also those who purchase, mortgage, or guarantee the title thereto within one year from the date hereof.

Dated at Bassett, Wisconsin this 12th day of May 2003.

Mark A. Bolender

Mark A. Bolender
Wisconsin Registered Land Surveyor S - 1784