

# HAROLD H. KOLB

REGISTERED PROFESSIONAL LAND SURVEYOR  
LAKE GENEVA, WISCONSIN

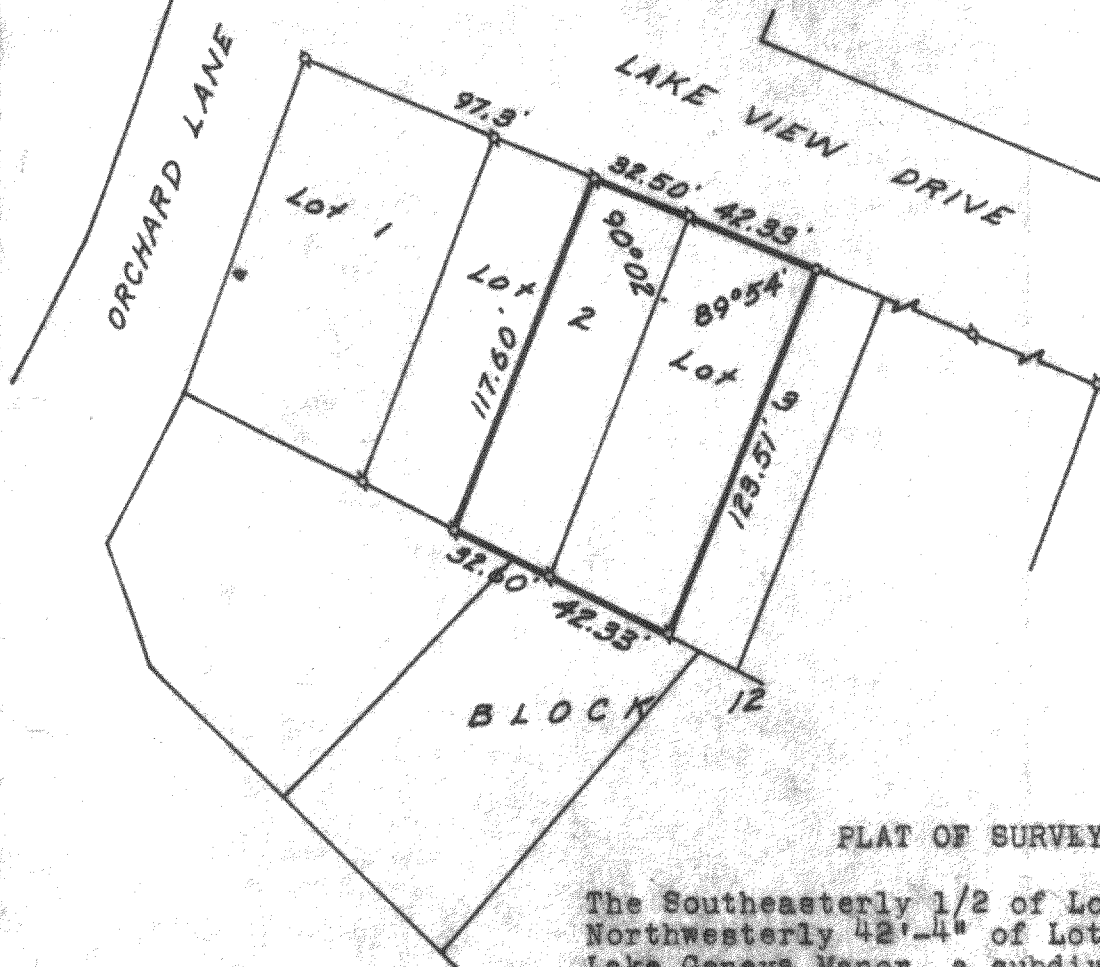

## PLAT OF SURVEY OF

The Southeasterly  $1/2$  of Lot 2 and the  
Northwesterly  $42'-4"$  of Lot 3, Block 12,  
Lake Geneva Manor, a subdivision located  
in Section 35, T 2 N, R 17 E, City of  
Lake Geneva, Walworth County, Wisconsin.

N



Scale 1"=60'

### LEGEND

- IRON PIPE FOUND
- — IRON PIPE PLACED
- — CONCRETE MONUMENT
- x — SPIKE

I, HAROLD H. KOLB, DO HEREBY CERTIFY THAT I HAVE  
SURVEYED THE PROPERTY HEREON DESCRIBED ACCORDING  
TO THE OFFICIAL RECORDS, AND THAT THE PLAT HEREON  
IS A CORRECT REPRESENTATION OF THE LOT LINES.

*Harold H. Kolb*

HAROLD H. KOLB

WISCONSIN REGISTERED LAND SURVEYOR, S-187

DATE May 27, 1965